

# Believe

*You are creating a healthier society*

Summer 2025

SPECIAL ISSUE 14.2

A publication of St. Boniface Hospital Foundation

## How you made it possible for surgeons to See the Heart from Within

Dr. Clarence Khoo, Director of Arrhythmia Services  
in Cardiac Sciences at St. Boniface Hospital, with the  
Abbott ViewMate Ultrasound System that lets him see  
inside the chambers of the heart.



Your 2024 Annual Impact

Reducing our environmental footprint is a priority for the Foundation. To receive *Believe* in your inbox instead of your mailbox, please email [info@stbhf.org](mailto:info@stbhf.org).

All materials are the copyright of St. Boniface Hospital Foundation, 2025.

For address changes, distribution questions or to stop receiving *Believe*, please email [info@stbhf.org](mailto:info@stbhf.org).

C1026 – 409 Taché Avenue

Winnipeg, MB R2H 2A6

Open weekdays: 8:30 a.m. to 4:00 p.m.

Tel: 204-237-2067 or 1-866-472-4682

Web: [bealifeline.ca](http://bealifeline.ca)

Email: [info@stbhf.org](mailto:info@stbhf.org)



**Writers:** Jenna Dyck, Jess Gabla, Nigel Moore, Lisa Thomson Stifora, Kate Yacula-Fiorentino

**Design:** Bounce Design

**Printing:** Esdale Printing

**Photography:** Karen Asher, Jason Benias, Jess Gabla, Nigel Moore, Kelly Morton, Tony Nardella, Michael Talastas, Charles Romero Venzon

**Translation:** Freynet-Gagné Translation and Consulting

# Do you practice being so wonderful? Thank you.

Almost **10,100 gifts** supporting patient care and medical research at St. Boniface Hospital were made to the Foundation in 2024. Thank you!

## Table of Contents

You Make Amazing Things Happen .....	3
Your Impact .....	4
Your Gifts in Action .....	4
A Team Effort.....	5
<b>ICE is Nice</b> .....	6
Hope in Action / 2024 Sponsors .....	8
Funding the Future.....	9
Former Nurse Keeps Caring.....	10
Legacy of Hope Society .....	11
...No Parent Is Alone.....	12
2024 Donors .....	13
After the Shift.....	19
Share Stories That Matter .....	19
Your Endowment Funds .....	20
Statement of Financial Position .....	22
Statement of Operations.....	23
Governance and Staff.....	24



Photo: Charles Romero Venzon

# You Make Amazing Things Happen

**Time and again, year after year, you never fail to step forward.**

Your kindness powers world-class patient care and medical research at St. Boniface Hospital. You show us you have trust in our Foundation and believe strongly in what we're doing with your funding.

You answer the calls from our emails and letters, and the grateful patients whose stories they tell.

You loyally buy your St. Boniface Mega Million Choices and Tri-Hospital Dream Lottery tickets. *(Next time it will go your way. I can feel it!)*

Let us tell you, it is humbling. Your commitment inspires Jonathan and me.

What's more, our statistics back it up. Of our first-time donors in 2023, more than 35 per cent of you gave again in 2024.

To put that in context, the comparable figure for most other non-profit organizations like ours is only about 18 to 20 per cent who give again. This means you are helping to strengthen our base for support, and our sustainability of funding for St. B over time.

Thank you for being with us on the Foundation's journey from better to best at St. Boniface Hospital. With you on our team, amazing things happen.



**Karen Fowler, CFRE**  
President and CEO



**Jonathan Letkemann**  
Chair, Board of Directors

St. Boniface Hospital Foundation is located on the traditional territories of the Anishinaabe, Cree, Oji-Cree, Dakota, and Dene peoples, and on the national homeland of the Red River Métis. We acknowledge that our water is sourced from Shoal Lake 40 First Nation.

We respect the treaties that were made on these territories, and we acknowledge the harms and mistakes of the past.

Recognizing that we are all treaty people, we dedicate our efforts towards a more loving and compassionate world as we all move forward in a spirit of reconciliation and collaboration.

# Your Impact

## 2024 was your year to make a difference

St. Boniface Hospital Foundation has raised more than **\$318 million** since 1971.

Your gifts have had a profound impact on the tens of thousands of patients and their families who depend on St. Boniface Hospital each year. Thank you.

Thank you...  
TO OUR  
**1,344 NEW  
DONORS**  
in 2024

### Funds Raised

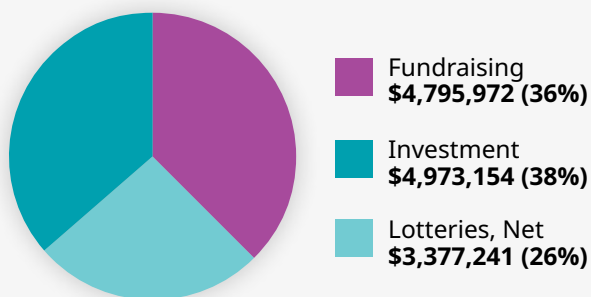

You and thousands of like-minded donors gave a total of **\$13,146,367** in 2024.

### Funds Granted

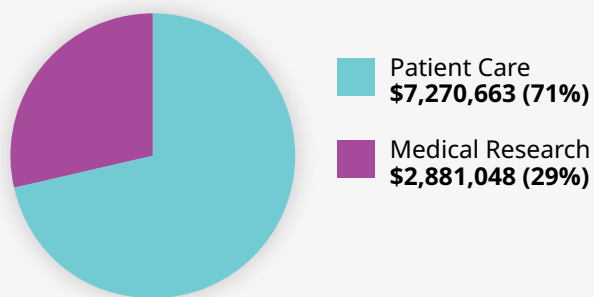

Thanks to you, the Foundation granted a total of **\$10,151,711** in 2024.

# Your Gifts in Action

## You made a \$10.1 million impact on St. B in 2024

### You fueled St. B's spirit of compassion

**\$202,215** granted to patient-centred events, activities, and supports.

From pet therapy and complimentary colouring and crossword books, to bannock and tea in our Indigenous Health family room, and the Galerie Buhler Gallery (at right) to the Patient Compassionate fund — your generosity was the heart of St. B's powerful spirit of compassion.



Photo: Michael Talastas

# A Team Effort

## Eggshells, coffee grounds, veggie peels and more composted

*Thanks to our friends at Réseau Compassion Network for sharing this story with us.*

**After a decade of dreaming, and with the support of a \$64,000 grant from St. Boniface Hospital Foundation, staff at the health care facility got a composting program up and running that diverted 16,216 kilograms of food waste from September to December in 2024.**

Katie North, a nurse manager and the head of the environmental committee, explained that it took a team effort to get composting activities off the ground. "Once Hospital executive had added environmental sustainability as a strategic priority, we knew the timing was right," she said. "We were able to form the committee in mid-2024 and by September, the program was underway."

Naturally, the Kitchen was the first area to get involved. Carla Williams, Manager of Food Services, shared that the learning curve wasn't too steep. "Other health-

care food service sites in Winnipeg were already composting," she explained. "We work closely together with them, so we were able to learn from their journeys. We also reached out to the *Café Marché*, the cafeteria food vendor, and they were very excited to join."

Williams' team is responsible for planning and preparing 400 to 450 patient meals per day.

***You are powering sustainable and green initiatives at St. B. Thank you.***



***From left: Della Ross, Cook, Neil Pryce, Food Services Attendant, and Sheldon Kilcullen, Sanitation Warewash Attendant, in St. Boniface Hospital's Kitchen.***

## You put leading-edge equipment to work for patients

**More than \$409,000** granted towards much needed equipment upgrades.

From the NICU, to Cardiac Sciences, and our surgical units, vital new medical equipment was funded thanks to you.

*Read about one of the new pieces of equipment you made possible last year on the next page.*

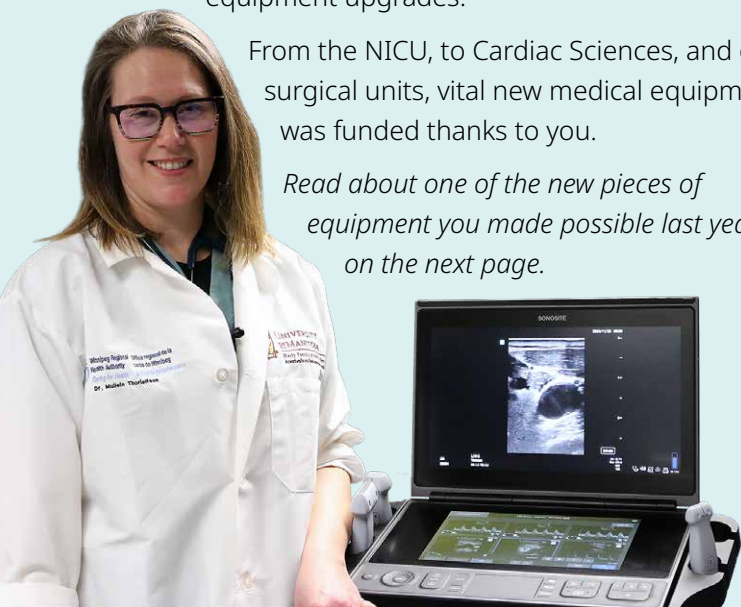

## You funded discoveries that will be tomorrow's cures

**\$2.8 million** in grants powered courageous innovation at the Albrechtsen Research Centre and Asper Clinical Research Institute.

Your investment supported brilliant scientists at all career stages, including student award winners.

*Learn how your endowments are encouraging future research leaders on page 9.*



# ICE is Nice

## New in-heart ultrasound making ablation surgery easier, safer

### Seeing was believing for Dr. Clarence Khoo in 2024.

"It is an amazing machine. It really has changed the way that I, for one, have been able to do cases. Even just understanding what I'm doing has been phenomenal with it," he said.

It is called an Abbott ViewMate Ultrasound System, and Khoo, the Director of Arrhythmia Services in Cardiac Sciences at St. B, says it's "revolutionary" and "a game-changer." Support from donors like you allowed the Hospital to put the new, state-of-the-art technology into wide use in 2024 .

What sets the ViewMate apart from other ultrasounds is the addition of an Intracardiac Echocardiography (ICE) probe. Clinicians like Khoo use ICE during ablation procedures in St. B's Electrophysiology (EP) Lab to see moving images of a patient's heart chambers from within.

An ablation treats an abnormal heart rhythm surgically by destroying, often by burning, precisely the small area of heart tissue that sends electrical signals from the atria to the ventricles.

"During an EP study, we can attach the ICE probe to a thin tube called a catheter. I insert it into a blood vessel, usually in the leg or groin, and guide it all the way up into the heart," explained Khoo, sitting in his office at St. B.

### "It was revolutionary to me...to see the difference it could make."

Before ICE, Khoo's only options were an ultrasound either from outside through the chest wall, or from the esophagus, which involves a probe down the throat, requiring sedation. Alternately, Khoo would use an X-ray that required him and other caregivers to wear heavy lead safety equipment.

"With ICE you can put the probe inside the heart, you can get really up close and personal. You can see things in detail that you wouldn't otherwise be able to with standard ultrasound techniques," said Khoo. "A lot of my generation were used to not having ICE. It was revolutionary for me, once I started to get comfortable with it, to see the difference it could make."



**Dr. Clarence Khoo, Director of Arrhythmia Services in Cardiac Sciences, says St. B's new ICE ultrasound probe takes the guesswork out of delicate ablation surgery.**

## ICE revealing what was previously unseen

More than anything, says Khoo, ICE takes the guesswork out of ablation surgery. He can see, in great detail, what was hidden before.

"With ICE there are things I can do now with more confidence than I could before," he said.

"For the longest time, a lot of what we did in cardiology was not really knowing where we were. We ended up then using techniques like X-ray to guesstimate. Having the ability with ICE to really know where we are is exponentially safer and better than what we've done historically."

Khoo describes the inside of a patient's ventricle, in the lower chamber of the heart, as lumpy-bumpy on the inside.

"There are lots of little hills and valleys," he explained. "Historically, we would not be able to see those. You would just move your catheter around; let it fall where it would."

He gives an April 2025 ablation case as an example of ICE changing the game: "The arrhythmia itself was coming from a little strip of muscle that was hanging between two walls of the heart. We found that you had to burn right on that strip of tissue there to control the arrhythmia,"

he said. "Without the ability to see with ICE, we would have been groping around in the dark. If you were lucky, you'd catch it, but I could not have known it was there without the ICE machine," he continued.

"ICE benefits patients multifold. Better efficacy, better success rates. With ICE we are more likely now to know where to burn and what to burn; there's less guesswork involved. The chance of having a successful ablation is much higher. Because we have a better understanding as to where we are, it makes for a safer procedure as well."

***Thank you for making sure St. Boniface Hospital stays at the leading edge of medical technology.***

**"Having the ability with ICE to really know where we are is exponentially safer and better than what we've done historically."**

Dr. Clarence Khoo, Director of Arrhythmia Services in Cardiac Sciences.

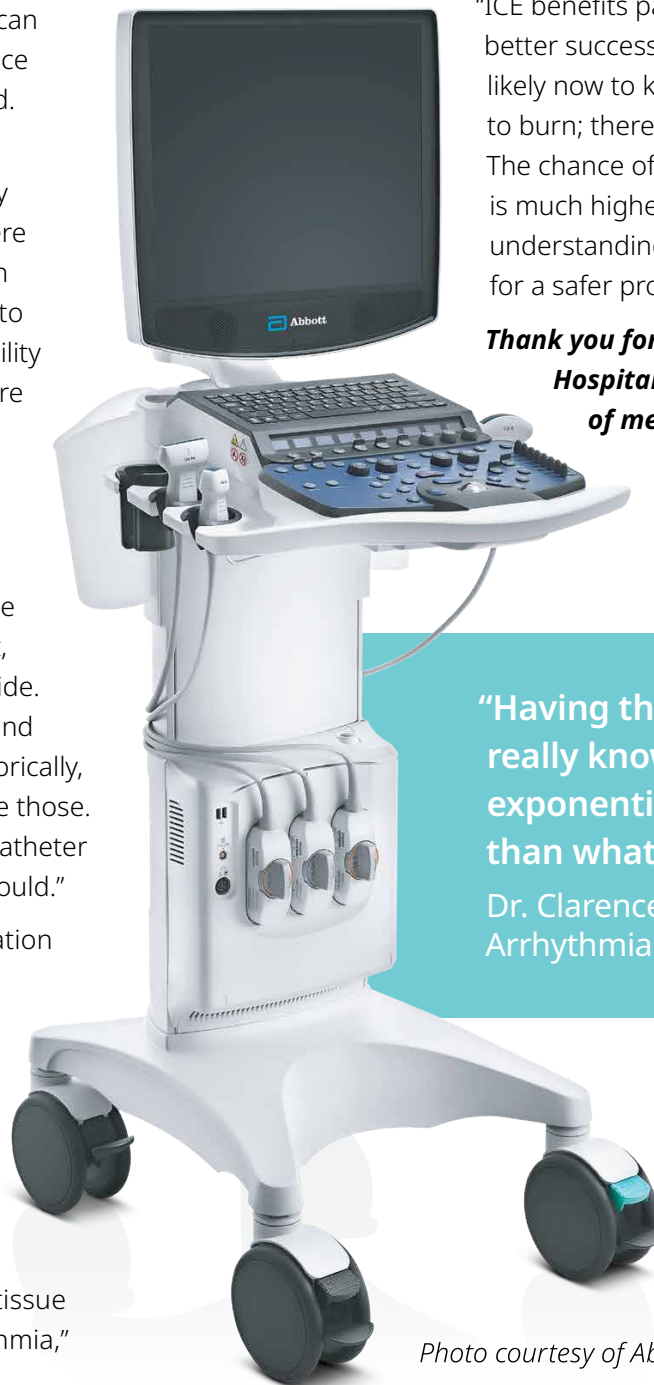

*Photo courtesy of Abbott.*

# Hope in Action

## A Record Year to Remember



**Last year our community showed up in a big way to support meaningful, high-energy events like the National Bank Cardiac Classic, Rosé Soirée and Radiothon of Hope and Healing presented by Vickar Automotive Group.**

Together, we raised over \$600,000! These funds supported exceptional patient care, life-changing

cardiac research, and Manitoba's only dedicated women's heart health research program. Amazing things can, and will, happen for our community — thanks to you.

*Would you like to learn more about event partnership opportunities in 2025? Email our Partnerships and Events Officer, Kate Yacula-Fiorentino, at [kyacula@stbhf.org](mailto:kyacula@stbhf.org)*

## Thank you to our 2024 Sponsors

### National Bank Cardiac Classic

#### Title Sponsor

National Bank

#### Presenting Sponsors

Burgundy Asset Management  
Johnston Group

#### Corporate Sponsors

Bockstael Construction  
Caisse Financial Group  
Canada ICI  
KPMG  
Ladco Company Ltd.  
Medtronic  
National Bank Financial Wealth  
Management – Klassen Wealth Advisors  
Qualico  
Signature Homes  
Solinsky Consulting  
Trans Canada Capital

#### Heart Facts and Researcher

#### Hole Sponsors

All Seniors Care

#### Coffee and Beer Sampling Sponsors

Empty Cup  
Trans Canada Brewing

### All Events

#### Media Sponsor

The Free Press

#### Print Sponsor

Prolific Group

#### Signage Sponsor

Contempra Signs

### Rosé Soirée

#### Rose Gold Sponsor

CPKC

#### Silver Sponsors

Access Credit Union  
The Asper Foundation  
De Nardi Food & Wine

#### Copper Sponsors

Air Canada Foundation  
The Garcea Group of Companies  
Heart and Stroke Foundation  
Manitoba Liquor Marts  
Winnipeg Kinsmen

#### Friend Sponsors

Department of Surgery  
FABCA Construction Ltd.  
Granite Financial  
Manitoba Blue Cross  
PCL Constructors Canada Inc.  
Ryan Downey Wealth Management  
6 Degrees Photobooth

#### Jewelry Raffle & Live Auction Sponsors

Openlane Auctions  
Simon Imports

#### Culinary and Food Supplier Sponsors

WOW! Catering  
Sysco

#### Entertainment Sponsors

Pratts Wholesale Food Service  
Douglas Lochhead and Karen Banfield

#### Beer, Coffee and Gelato

#### Sampling Sponsors

Trans Canada Brewing  
De Luca's  
Nucci's Gelato

### Radiothon of Hope and Healing

#### Presenting Sponsor

Vickar Automotive Group

#### Matching Hour Sponsors

Bockstael Construction  
Piston Ring  
Concord Projects  
Manitoba Métis Federation  
Transcona Roofing  
Winnipeg Kinsmen

#### Hour of Hope Sponsors

All Seniors Care  
Asphaltec Paving Ltd.  
Enterprise Rent-A-Car  
Payworks  
Qualico  
Section of Cardiac Surgery,  
I.H. Asper Institute, Advisors,  
St. Boniface Hospital  
SI Alarms  
Solinsky Consulting  
Western Financial Group/Wyatt Dowling  
Insurance

#### Radio Partners

680 CJOB  
Power 97  
Country 99

#### Phone Sponsor

Zoomfone

# Funding the Future

## Grants making student researchers feel seen

**A pair of students say they are feeling “recognized and supported” after receiving their shares of the Frank & Jeanne Plett Endowed Studentship Grant last year.**

Master of Science student Sunita Karki is one of them. She is researching under the tutelage of Dr. Thomas Netticadan, Principal Investigator with the Canadian Centre for Agri-food Research in Health and Medicine (CCARM) at St. B.

Karki is working on methods to bake healthier bread by adding a natural compound called resveratrol, which is beneficial for patients with diabetes and obesity. She is also conducting experiments to learn how consuming resveratrol affects blood sugar levels, and how everyday foods can help manage or prevent diabetes and obesity.

“Receiving this award has enabled me to focus more on research and given me the confidence to try new approaches. On a personal level, the award has been quite meaningful. It has significantly improved my motivation,” she added.

Meanwhile, Shunshun Jin, a PhD student in Animal Science, was another recipient. He studies in the Hospital’s Integrative Biology Laboratory under the supervision of Dr. Karmin O, Principal Investigator with CCARM. Jin’s work focuses on the regulation of oxidative stress and inflammation in gut health.

“The Plett Endowed Studentship allowed me to continue my work without financial concerns,” he said. “I was able to attend scientific conferences to present my findings and receive valuable feedback from experts in the field.”

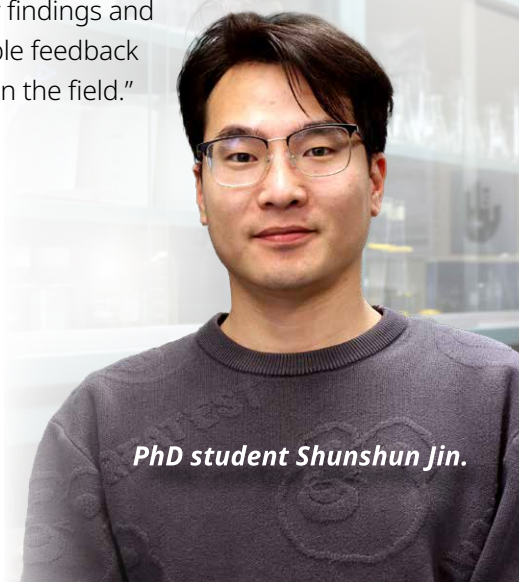

**PhD student Shunshun Jin.**

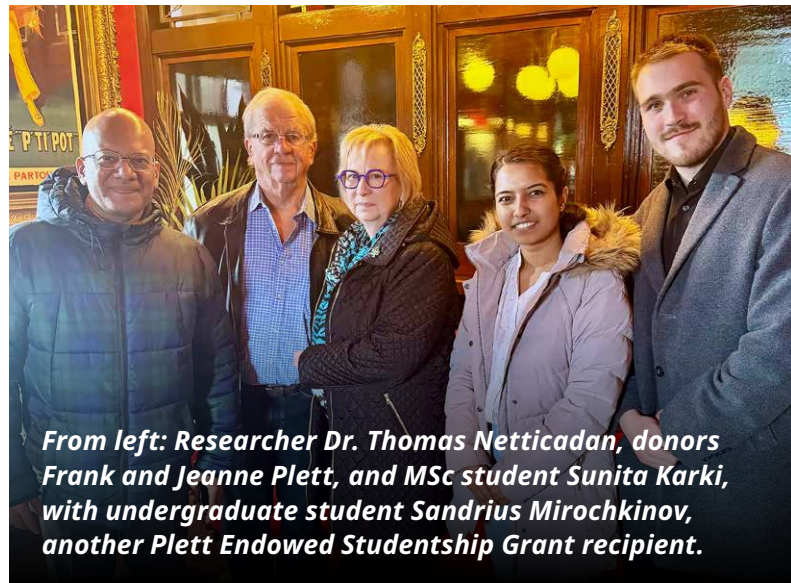

**From left: Researcher Dr. Thomas Netticadan, donors Frank and Jeanne Plett, and MSc student Sunita Karki, with undergraduate student Sandrius Mirochkinov, another Plett Endowed Studentship Grant recipient.**

**Thank you for supporting the next generation of researchers at St. Boniface Hospital.**



**“We both have had family members and friends who needed serious medical attention. We appreciate the care they did receive, and it is our pleasure to support St. Boniface Hospital. We believe supporting health care is a meaningful way of helping other Manitobans.”**

**Frank and Jeanne Plett, donors**

# Former Nurse Keeps Caring

## Legacy of Hope Society members wanted bequest to be meaningful

### “What would Dorothy do?”

That was the question Teresa Wareham asked herself throughout her career as a registered nurse of more than 35 years at St. Boniface Hospital and the Minnedosa and District Hospital.



Wareham (at left) followed her older sister, Holly, into the St. Boniface Hospital School of Nursing. She graduated in 1981. Whenever she was faced with a difficult situation on the job, Wareham would remember the kindness of Dorothy Carswell, her head nurse and mentor at St. B from 1981 to 1984.

“Dorothy was the most wonderful head nurse,” remembered Wareham, on the phone from her hometown of Minnedosa. “I remember when other staff members of the Hospital approached us in a way that was, shall we say, unkind or insensitive, Dorothy would stand her ground in a disagreement and defend her nurses. It always felt like she valued me,” she said.

St. Boniface Hospital became a meaningful place for Wareham and her husband, Dean, because of compassionate people like Carswell. Now both retired, they decided to leave a bequest to the Hospital in their estate. The Warehams are also monthly donors to the Foundation.

### High standard of care important

“When Dean and I were doing our estate planning in 2017, we wanted to leave a percentage of our money where it will do the most good for the most people,” said Wareham. “We have confidence in St. Boniface Hospital and its staff, and how they will use our gifts.”

“There is a very high standard of patient care at St. B,” she continued. “When I worked there as a nurse or have used its services, I felt that everyone has always reached for that standard. At the same time, they have made it compassionate and personal.”

***Thank you to all Legacy of Hope Society members for your selfless generosity in support of St. Boniface Hospital.***



***Dean and Teresa Wareham, of Minnedosa, with their Golden Retriever, Rocky. The Warehams made a bequest to St. Boniface Hospital in their estate in 2017.***

# Legacy of Hope Society

By leaving a gift in your estate, you are joining other kind-hearted people who have shown love and generosity to patients, caregivers, and researchers they may never meet.

**St. Boniface Hospital Foundation warmly welcomed 6 new Legacy of Hope Society members in 2024.** Our thanks to them and to others listed here, as of December 31, 2024.



Photo: Charles Romero Venzon

P. Joyce Aitken  
Jack Aron & Aline Trudeau-Aron †  
Carol Babiak  
Ron Bailey  
Judy Balabas  
Therese, Boris & Susan Balamatowski †  
Gisèle & Norman Barnabé  
Richard Barrett  
In the memory of Peter and Martha Batiuk †  
Wayne Beatty  
Gwendoline Beelaert †  
Virginia Beelaert  
Grace Beischer †  
Mrs Ruth Bellan †  
Marion Berard  
Miriam Bergen †  
Martin & Ada Berney †  
Mr Paul Besler  
Mary Ruth Bodnar †  
P.M. Bordian  
Mr Ron Borys  
Ted & Helen Breuer  
Yvonne Brockhausen †  
Suzanne Bryner  
Ernst & Hildegard Buhle †  
Mr Mark Calvez  
Linda M. Clarke  
Fernand Combaz †  
Brian & Barbara Crow  
Ellen Curr †  
Marcel Decock †  
Diane Denischuk  
Helen M. Dennehy †  
J.A. Roland DesAutels  
Marie-Rose Desorcy †  
Ruth Diamond & the late Samuel Diamond  
Anton & Susan Dueck  
Albert J. Duseigne †  
Mary A. Duval †  
Estate of Mary Jean Epp †  
Linda Dianne Everitt  
Leola Ferguson †  
Dr John Foerster †  
Dr & Mrs Kevin Ford †  
Gabriel J. & Marcelle Forest

Karen & Kent Fowler  
Nicole Fredette ♦  
Lucile Freynet †  
Lydia Gammon †  
Donalda Ann Gibb †  
Kris Gladwell  
Denis Gobeil †  
Barbara G. Godfrey  
Doris Gray †  
Ms L. Gray  
Mr John D. Green  
Mrs Evelyn Griffiths †  
Judith B. Hall  
Mrs Antoinette Handler  
Ellen & Albert Hanson †  
Don & Mary Hanson  
Claire Marie Beatrice Hebert †  
Irma Hild †  
Dick & Barbara Hoy  
Richard Hughes  
Alice Hurd †  
Kathleen Huycke (née Doyle) †  
Viola Johnson †  
Gloria Jones  
Todd William Judson ♦  
Dr & Mrs L.H. Kahane  
Mr & Mrs Walter Kaminsky  
Carmen Kaufman †  
M. Genevieve Kemp †  
John D. Kennedy  
Gloria Kilosky †  
Dwayne & Leslie King  
Spencer Charles King  
Mr & Mrs R. Klippenstein  
Mr & Mrs Peter Kohut  
John Peter Kolodka †  
A. Nora Konantz †  
Lucy Krasowski †  
Linda J. Krupinski  
Gerry & Johanna Kuik  
Christiane & Charles LaFlèche  
Mrs Janet LaForest †  
Mr & Mrs Fred Land †  
Dr Harry & Dianne Lander †  
Margret & Wilfred Lerner †  
Bertha Leeder †  
Mr Gary Leeming  
Morley Lertzman M.D.

Ms Linda A. Lindsay & Mr Craig Jackson  
Molly Litsky †  
Muriel & George Loepky  
Mrs Val Loewen  
Beryl Long †  
Anton Lukas Ph.D.  
Eleanor MacDonald  
Dr Brendan MacDougall  
Elda Macki  
Marie Maguet  
Michael Malech †  
Nasser A. Malik  
Alan S. Malmgren †  
Blair M. Mason †  
Stanley Albert Matthew †  
Ruth A. McCutcheon †  
Vernon & Barbara McGregor  
Noreen S McPhail †  
Barrie & Marvelle McPherson, CM  
Marion G. McRuer †  
Reta Evelyn McRuer †  
Nancy & Carmine Militano  
June Milne  
Isabel Mitchell  
Joseph & G. Patricia Morrison †  
Randall Morrison  
Marlene A. Mortimer  
John & Dolores Morton †  
Clare & Shirley Moster  
Mr & Mrs Paul Mowdy †  
Peter Neve †  
Gene Dufty Odell †  
Leonard Paul Offrowich  
Ms Heather Olynick  
Patricia & Greg Ozechowsky  
Michael & Gloria Pitman  
Paula & Ralph Prier †  
John M. Prokipchuk †  
Willie & Edyth Pryor  
Mr L Anthony Quaglia  
Mr & Mrs Ulo Raabe  
Joan Rebeiro in memory of Bert Andre & Violette Rebiffe †  
Heather Reichert and Dwayne Rutherford  
Estate of Anne Reimer †

Ben Reimer  
Victor & Cheryl Reynolds †  
Gordon C. Richardson  
Mrs Marion Rizok †  
Gilbert & Jeannine Robert  
Ann Roehl  
Irène Rosset †  
Paul & Rose Rudko †  
Alfred Saler †  
Catherine M. Savage  
WW Shepherd & BK Vane  
Michael Shore  
Burle Silverman  
Clark Sinnott  
Lorraine Smith †  
Mrs Nell Smith  
Jean Sorko  
Robert & Diane Sparrow  
Marjorie Spence †  
Dianne Stanley †  
Anne Steward †  
Mr Joel Stewart  
Mary-Ann Stewart  
Stephanie Stoter †  
William Sutherland †  
Maureen and Hugh Taggart  
Margaret K. Thompson  
Dr Ian R. Thomson  
Wayne Brian Topping  
Coleman Louis Velin & Evelyn Velin †  
Teresa & Donald D. Wareham  
Kenneth Edward Glen Weedon †  
Margaret Eileen Weir †  
Mr & Mrs Leslie West  
Kenneth L. Wiens  
Albert & Sindee Wilhelmer  
James & Wilhelmina Williamson †  
Paul Woytiuk †  
Wyrzykowski Family  
Mary Louise Young †  
Sam & Kay Yuar †  
Anonymous (37)

♦ New society member  
† Legacies fulfilled

Donors' names appear in the manner and in the language in which they wish to be recognized. We make every effort to list our donors according to their preference. Please help us ensure the accuracy of this list and contact the Foundation at 204-237-2067 or [info@stbhf.org](mailto:info@stbhf.org) if you find an error or omission.

# You're ensuring that ...No Parent Is Alone

## **Better and stronger support is offered to families during unimaginable challenges, thanks to you.**

Becoming a parent is challenging enough. But when your baby arrives prematurely or with health concerns, it's even more overwhelming. Families in St. Boniface Hospital's Neonatal Intensive Care Unit (NICU) can face isolation, emotional overwhelm, and uncertainty. Extra support is crucial for these families.

That's where Delka Roberts, Parent Partner Co-ordinator with St. B's NICU, comes in.

The Parent Partner Program provides a unique peer connection model. In the long-term, Roberts aims to pair current NICU families with 'veteran' families – called parent partners – who have been through the NICU experience before and understand it. Currently, she has parent partners who volunteer at events and support groups.

The Program existed before the COVID-19 pandemic but was paused during restrictions on visitors and volunteering.



***Delka Roberts, Parent Partner Co-ordinator with St. Boniface Hospital's newest patient support program.***

"If nothing else, the pandemic really pointed out how isolating things can be, especially for a new parent who's struggling," said Roberts. "I'm there to remind them that their baby is here, it's a good day today, and they're going to get through this."

Many NICU families are from northern, rural, or remote areas, separated from their loved ones and often staying in hotels. Having small craft events in the unit or social groups can provide a sense of community and an emotional break from isolation.

For Roberts, this role is personal. Fourteen years ago, her daughter, Tabitha, was born at St. B. Weighing only one pound and two ounces at birth, she spent the first few months of her life in the NICU.

Roberts isn't sure how she would have made it through some of the especially hard days without conversations and comfort from staff. When the Parent Partner Program was recruiting for the position, Roberts knew she wanted to give back in a meaningful way.

"Having someone beside you who has been through it makes that extra difference," she recalled.

***Thank you for helping NICU parents know they're not alone.***

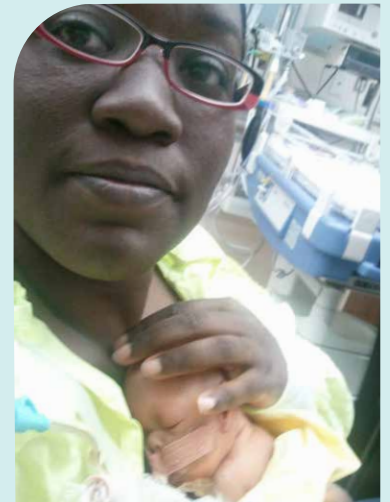

***Roberts and her daughter, Tabitha, during their NICU stay.***



# 2024 Donors

Your kindness has powered compassionate patient care and groundbreaking medical research at St. Boniface Hospital.

## \$100,000 to \$249,999

Estate of Merete B. Barrager Benjamin  
Correia Family / Bee-Clean  
Lois & Brian Klaponski / Carte International Inc  
Estate of Blair Morley Mason ▲  
Michael F. B. Nesbitt

## \$50,000 to \$99,999

Dr Alfred E. Deacon Medical Research Foundation Inc.  
Russ & Edna Edwards  
Esther M. Elias Family Foundation  
Maple Leaf Construction Ltd.  
Bonnie Patenaude  
Barb & Gerry Price  
Mr & Mrs J. Bert Smith  
Spencer Development Corporation Limited  
The Thomas Sill Foundation, Inc.

## \$25,000 to \$49,999

Tanya Benoit, Thomas Strike and Family  
Bonnie Buhler  
Canada Life  
Canadian Imperial Bank of Commerce  
Diabetes Research & Treatment Centre Inc.  
Kevin Dick & Rebecca Friesen  
Mr Isidore Douville  
Jeanne Dufresne  
Stephanie & Mark Dufresne  
European Art Glass Ltd.  
Exchange Income Corporation  
Richard Hughes ▲  
Anna Labelle  
Estate of Andrew Russell Moffat  
The Paterson Family Foundation  
Payworks  
PCL Constructors Canada Inc.  
Peter & Pearl Gold Endowment Fund - The Winnipeg Foundation

Ervin & Lorraine Petkau  
Perry Rose & Marlene Reiss  
Dr & Mrs Alec Sehon  
In Memory of Mark G. and Patricia N. Smerchanski  
Terracon Development Ltd.  
Vera and Mabel Hedges Memorial Foundation  
Wellington West Foundation Inc.  
The Winnipeg Foundation

## \$10,000 to \$24,999

Crispin Ang  
Brett & Marnie Arnason  
Gail Asper, OC, OM, LLD & Michael Paterson  
Mary E. Barrett  
Bell MTS Heart Pillow Volunteers  
Cambrian Credit Union  
Brian Chappell  
Crafting for a Cure  
Gary & Judy Edwards  
Ernest I., Morris, David, Maier & Antzi Silverberg Fund  
The Hon Douglas Everett, Mrs Patricia Everett & Royal Canadian Properties Endowment Fund  
ft3 Architecture Landscape Interior Design  
FWS Group of Companies  
George and Mary Stevenson Fund - The Winnipeg Foundation  
Brian & Ruth Hastings  
The Jacob Letkemann Family  
Mary Aldona Janciukas  
Estate of Claudia Jaresch  
Marion & Myron Klysh  
The Knight Family - Rose, Paul, Marcia, Alan  
Estate of Sophie Lesko  
Dick & Rose Lim  
Rich & Jenn Marchetti  
Chris Mattern  
Dr D. Sanger McEwen Family

Estate of Herbert Winston McMahon  
Missionnaires Oblates de Saint-Boniface  
Linda M. Motz (Wyrzykowski)  
Mr Stuart Murray & Ms Ashleigh Everett  
Nelson River Construction Inc.  
Sheila M. & Michael F. Paddon  
Pendeshuk Family Fund - The Winnipeg Foundation  
Piazza De Nardi  
Frank & Jeanne Plett  
Oliver & Genevieve Plett  
John & Doreen Reimer  
Dr Doreen L. Smith & Dr Leonard J. Kruczynski  
Steinbach Credit Union  
Brent & Lana Stevenson  
T.J. Rice Family Foundation  
May Tadman Tallman & Daniel Tallman  
Charles & Rita Weppler  
Kenneth L. Wiens ▲  
Winpak Ltd  
Zita & Mark Bernstein Family Foundation Inc.  
Anonymous (1)

## \$5,000 to \$9,999

Air Canada Foundation  
The Alan and Doreen Thompson Charitable Foundation  
Therapy Dogs Rusty and Hero Ames  
Earl & Cheryl Barish  
Lillian (Lane) Bartel, '64A  
The Bill & Margaret Fast Family Foundation  
Lucille T. Blanchette  
Blumie & Iser Portnoy Endowment Fund  
Bockstael Construction Ltd  
Louis & Yvette Bouvier  
Lynn & Ken Chartrand

N. & Q. Chin & Princess Auto Foundation  
Crosier Kilgour  
Gordon & Trudy Doerksen  
Ryan Downey  
Mr. & Mrs Lawrence Dyck  
F.K. Morrow Foundation  
Dennis & Barbara Galbraith  
Ashley Gibson & Mark Tremaine  
Barbara G. Godfrey ▲  
Don & Mary Hanson ▲  
Harvey Stambuski Charitable Foundation  
David & Nadine Hiebert  
John M. and Elizabeth N. Prokipchuk Fund - The Winnipeg Foundation  
KGS Group  
Art Krahn  
Howard Mandshein  
Dr Doug & Cheri McDermid  
Pat & Lee Meagher  
Marjorie Mitchell  
Nadi Design and Development Ltd  
National Bank of Canada  
Ray Plett  
George Schwartz  
Shirley Edith Sherwood Fund - The Winnipeg Foundation  
Siobhan Richardson Foundation  
Greg Slack  
SMS Engineering Ltd  
Gary T. & Gwen Steiman  
Stephen Spitzer and Olive Spitzer Fund - The Winnipeg Foundation  
Robert & Eileen Stuebing  
Estate of Fay Swartz  
Kazimir Swieszko  
Veron Consultants Inc.  
Vickar Automotive Group Employee Social Club  
Tova & Larry Vickar

*"The reason I still donate is because my husband, John, received excellent and compassionate care several times at St. Boniface Hospital. That's why I would like to pay it forward."*

Nadia Hanesiak, 22-year donor



Estate of Georgette Jeannette Wanlin  
Klaus & Elsa Wolf  
Paul & Alice Wyrzykowski  
Anonymous (1)

#### **\$1,000 to \$4,999**

A.B.W. Investments Ltd. (Wilzer Family)  
Aletta Holstein Inc Fund  
Robert E. & Anna Allan  
Deanna Allen  
Brad & Brenda Ambrosie ♥  
George & Linda Ames ♥  
Irv Applebaum  
Cliff & Shirley Arlt  
Vincenzo Audino & Andrea Audino  
Andrew & Gail Bagnall  
Judy Balabas ▲  
Glenn & Norma Baldwin  
Don & Tamara Barnabé  
Al & Kerry Bartlett  
Wayne Beatty ▲  
Nicola Beaudry & David Beaudry ♥  
Virginia Beelaert ▲  
Bell MTS  
Norbert Bender  
Marion Berard ▲  
Linda Berscheid  
Irene Blank  
Ruth Ann Borenstein  
Ronald Borys ▲  
Nelson Boychuk  
Sharon G. Brand (Wyrzykowski)  
Claudia Brownridge  
Bruce and Catherine Jones Fund - The Winnipeg Foundation  
Bryan W. Adams Fund - The Winnipeg Foundation  
Emily Buhler  
Gerald R. Butler  
Gladys Cadieux  
Alec Carlos  
William D. Carroll  
Janice D. Channon ♥  
Monsieur Jules Chartier  
David & Vivien Cheal  
Aileen Chmeliuk ♥  
Terry & Margot Clark

CN Guberman Law Corporation  
Blaine W. & Catherine Coates  
Jan & Kevin Coates  
Paul & Sandy Conrad  
Mr & Mrs Brian Contant  
Monsieur & Madame André G Couture  
Rose Marie Cozine  
Margaret Cuddy  
My C. Cung  
Shari Currie  
Georges Dampousse  
David S. and Nora Kaufman Fund - The Winnipeg Foundation  
Guy Delaurier  
Kirk Dellebuur  
Roland DesAutels ▲  
Fernand Desjardins  
William R. Dewbury  
Dr Ashraf Goubran Medical Corporation  
Dr Don Klassen Medical Corporation  
Pierre Gregory Ducharme  
Jennifer Dudgeon  
Lucille Dumaine  
June Dutka  
John Dyck  
Sheri Dyck  
E J Wiebe Foundation Inc  
Edee and Jim Ross Fund  
Earn Foundation Fund  
Federal Express Canada Ltd.  
Joseph & Raffi Fiorentino  
Bill & Olga Ford  
Karen & Kent Fowler ▲  
Nicole Fredette ♥ ▲  
Ab & Susan Freig  
Bob Friesen & Marnie Strath  
Irene Friesen  
Jeffrey Friesen  
Ms. Judy Friesen  
Ray Friesen  
Ms Julie Garlinghouse  
Cory & Valerie Garrard  
Monique Gauthier & Charles Henaire  
Anne Gay  
Dr Nitin Ghorpade  
Baljinder Gill

Heather Gillis  
Morris Glimcher  
Darrel Goossen  
Erika Goyman  
Barry R. Graham  
John Graham & Tamara Westaway ♥  
Carmen Grant  
Dr Karen R Grant  
Sylvia Gray  
Estate of Norah Grogan  
Paul & Gail Gross ♥  
Debbie Guenette  
Michael & Lynne Guertin  
H.D. Simpson Charitable Foundation  
Judith B. Hall ▲  
Ahava Halpern & Frank Lavitt  
Darwin Hamilton  
Gerard Hammerling  
Nadia Hanesiak  
Patricia Hannah ♥  
Diana Hansell  
Mr & Mrs Kenneth Hanssen  
William Hanuschak  
Patricia Harras  
John Harrison  
Wilma J. Harrison  
Leonard Harvey  
Helen Bowen Foundation  
Daniel Herzog  
William & Marianne Hildebrandt  
Arlene Hintsa  
Barbara Hodgins-Andrushuk  
Shannon Hoeppner  
David Holmberg  
Eileen Holmes  
R Lionel Holmes  
Susan Hoplock  
Gordon Howard  
Mr & Ms. Geoff Hutchinson  
Joan & Gary Hutchinson  
Madame May Lee L Irvine  
Doug Jackson  
Janico Investments Ltd  
Irene & Nicholas Janzen  
Johnnie Javra  
Margaret Jeffries  
John Martin McLeod Fund - The Winnipeg Foundation  
Daphne J. Johnson  
Ingvar & Karen Johnson  
Donna Johnson-Bishop ♥  
Gloria Jones ▲  
Vincent Jonk ♥  
Yannick Jounot  
Keith and Olga McNamee Family Foundation  
Joan Kennedy  
John D. Kennedy ♥ ▲  
Barbara & David King  
Carol King

Roger & Alexandra King  
Darren Klassen  
Hubert & Bernice Kleysen  
Dr Patricia Kmet & Mr Bohdan Roslycky  
Gordon Kornelson  
Mark Koslovsky  
Peter & Susanne Krahn  
Randy Kruk  
Mr & Mrs Ken Krulicki  
Ric Ksionzek  
Ken Kuchma  
Tadeusz Kukula  
L.V. Control Manufacturing Limited & Staff  
Dr & Mrs Frank Labadie  
Christiane & Charles LaFlèche ▲  
Margot Lakowski  
Albert Lam  
Gina Lambert-Wery  
Laufman Reprographics  
Madame Simone Le Gal  
Malinda Lee  
Tom & Tracy Lee  
William E. Lee  
David M. Lemoine  
Madame Irene Lemoine  
Dr Morley Lertzman ▲  
Curt Letkeman  
Bruce & Norma Linney  
Carol Litman  
Kevin Love  
MacDon Industries Ltd  
Eleanor MacDonald ▲  
Elda F. Macki ▲  
Todd & Rachelle MacNeil  
Bruce MacNeill  
Dianne Magnusson  
Marie Maguet ▲  
Gregg & Lana Maidment  
Allan & Anita Malbranc  
Master Roofing Ltd  
Gerald Mc Isaac  
David McConnell  
Ken & Charlene McCre  
Vernon & Barbara McGregor ▲  
Beverly McIntyre  
Barrie & Marvelle McPherson, CM  
Lori Middleton  
Dennis Mitchell  
Reno Molinari  
S.L. Morantz & Family  
Morley and Rita Cohen Foundation  
Clare & Shirley Moster ▲  
Peter Muir & Shona Connelly  
Nancy Mullick  
Colleen Munro  
Judy Murray  
Wayne Nemy  
Barbara Nicolson  
Kenneth Nolin

Patricia & Dennis Nord  
 Mr Roy & Mrs Rosanna Olynick  
 John & Shelley Page  
 Taylor Palmer  
 Emily Pang  
 Lucette Parent  
 M & Mme Roméo Patry  
 Mr Allan & Mrs Simone Penner  
 Rudy & Glenda Penner  
 Mr Stanley Penner & Mrs Debra Penner ♥  
 Ed & Helga Perrett  
 Ronald Petaski  
 Don & Shirley Phillips  
 Dr William Pope & Dr Elizabeth Tippet Pope  
 Wesley & Linda Postma  
 Carol Poulin  
 Pratts Wholesale Limited  
 Sandi & Norm Promislow  
 Robert G. Puchniak  
 Qualico  
 Quintex Services Ltd.  
 Dr Mike Raabe  
 Estate of Harry Rachlis  
 Ralph & Phoebe Mozersky Trust Fund  
 Red River Co-operative Ltd  
 Heather Reichert & M N Dwayne Rutherford ▲  
 Sabrina Reid ♥  
 Michael Rennie  
 Riva Richard & Kevin Kuryk  
 Werner & Betty Rink  
 Renée Robidoux Kapitoler  
 Irene Robinson  
 Robert & Judith Roehle  
 Arthur & Amanda Roy  
 Mr & Mrs Jean-Marc Roy  
 Royal Canadian Legion 43 - Norwood St Boniface  
 Royal Canadian Legion 90 Fort Garry  
 Matt & Marlo Sachkiw  
 Walter S. & Diane Saranchuk  
 Rachel & Dean Scaletta  
 Ernest Schade  
 Lynda Schroeder  
 Dr Joel Scott-Herridge  
 Hiren Shah ♥  
 Al Shell  
 WW Shepherd & BK Vane ▲  
 Merrill Shwaid  
 Clark & Carole Sinnott ♥ ▲  
 Robert Sitter  
 Mr & Mrs Edward Skomro  
 Bill & Linda Skromeda  
 Susan Slater  
 Dr. Wendy Smith & Mr. Regis Labossiere ♥  
 Larry M. & Jeanine Smith  
 Carol & Florian Soble

Les Soeurs de Saint-Joseph de Saint-Hyacinthe  
 Solinsky Consulting Inc  
 Mr & Mrs Richard Spitzke  
 Rick St. Croix ♥  
 Mr & Mrs Maurice Steffano  
 Mr & Mrs Bruce Stevenson  
 Jodee Stewart  
 Inga Storgaard  
 Fred & Eileen Storozuk  
 Dr Miyoung Suh  
 Dennis Sweeney  
 Kazimierz Syposz  
 Gladys Terrick  
 Gérard & Jeanne Therrien  
 James & Mary Thliveris  
 Dr John W. P. & Margo Toole  
 Melanie Tooley  
 Paul Turenne ♥  
 Lynda Twerdun  
 Linda Tyack  
 Kevin Van & Lisa Hastings  
 Colin Voth  
 Ron & Gloria Voth  
 Angela Waldner  
 Kevin Ward  
 Dean & Teresa Wareham ♥ ▲  
 Estate of Iris Jean Wedge  
 Mr & Mrs Leslie West ▲  
 Ron Westcott  
 WETT Sales & Distribution Inc  
 Georgina Whitlaw  
 Donald & Florence Whitmore  
 Abe & Mary Wiebe  
 Dr Donald Wigle  
 Albert & Sindee Wilhelmer ▲  
 Randolph Willetts  
 Kevin T. Williams, KC & Kyle Dear  
 Judith Williamson  
 Charles Winograd  
 Woodlea Farms Ltd  
 Salem Woodrow  
 Conrad J. & Monique Wyrzykowski  
 Mr & Mrs Matthias Yeung

#### **\$500 to \$999**

Jeffrey Ackman  
 Ken & Marie Adamson  
 Mark Ahrens-Townsend ♥  
 Allaire Custom Metal Ltd  
 David & Sylvia Allan ♥  
 Nicole Aminot  
 Mildred Andaya ♥  
 Margaret Anderson  
 Tatiana Arcand  
 Carol Babiak ▲  
 Ron Bailey ▲  
 Gisèle & Norman Barnabé ▲  
 Sean Barnes ♥  
 Richard Barrett ▲  
 Mr & Mrs James Beaulieu

Gord & Pamela Beazley  
 Trevor Bechuk  
 Patricia Bergner  
 Maurice Bernardin  
 Betty & Lefty Akman Fund  
 Jarrett Bishop  
 Clara Blawat ♥  
 Mr Henry Blobel  
 Rodney Bloomer  
 Joelle Boisvert & Mike Carruthers  
 Ottmar Borchert  
 Corinne Boyes  
 Beverly Boyle ♥  
 Lynn Boyle ♥  
 Kathryn Brigden  
 Wilf Brock  
 Marva Brooks ♥  
 Debbie Brown  
 Gerald Brown  
 Louise Buelow-Smith  
 Robert & Shirley Burley ♥  
 Jean Burnett  
 Cafe Marché  
 Charles Carlson  
 Jackie Carriere  
 Glen Chliboyko  
 Dr Thor Choptiany  
 John Coates ♥  
 C. Michael Cohoe  
 John Conicella  
 John Cormack  
 Clare T. Cove  
 Cubex Limited  
 Dr. Michael & Irene Czubyrt  
 Peril Daien  
 David R. Dalton  
 Marie R. Dary  
 David N Christiansen Medical Corporation  
 Michael E. Davies  
 Mr & Mrs Ugo De Nardi  
 Melvin & Jeannette DeGagne  
 Agathe Desil ♥  
 Catherine Dewar  
 Ben Diamond  
 Tony Didoshak  
 Elizabeth Dillon  
 Angelina Di Santo  
 Domenico Di Santo  
 Edward & Erna Doell  
 Gail Doherty  
 Lily Dong  
 Long Ung & Phi Duong  
 Melanio Duque & Maria Paz Duque  
 Gregory Edmond  
 Jane Edstrom  
 Basem Elbarouni  
 Empty Cup  
 Linda Enns  
 Mr & Mrs Werner Ens

Ivan Feriolo  
 Dr Paul Fernyhough  
 Father Charles Fillion ♥  
 Keith Findlay  
 Tryntje Finlay  
 Mr & Mrs Gregory Fiorentino  
 Rod & Elaine Fisher  
 Jeffrey Floren  
 Fondation Léonce Aubin  
 René & Colette Fontaine  
 Linda Franzmann  
 Fred R Klein Law Corporation  
 Elwood Friesen  
 Henry & Joyce Friesen  
 Kathryn Friesen  
 Wilbert & Rose Friesen  
 Dianne Frost ♥  
 George L. Gamby  
 Catherine Gauthier  
 Robert Geddes  
 Rob Gemmell & Anita Janzen-Gemmell ♥  
 Marvin Giesbrecht  
 Monsieur Aimé Gobin  
 Sally Gordon  
 M & Mme Régis Gosselin  
 Elizabeth Gossen  
 Kenneth Green ♥  
 Karen M. Habersky ♥  
 Mr & Ms Al Hague  
 Linda Hanner  
 Gregg & Mary Hanson  
 Elaine K. Hardie ♥  
 Bonnie Harvey  
 Julie M. Haverstock  
 Yvonne Hawryliuk  
 Ulrike Hellmuth  
 Kyle Hendin  
 Heritage - Buhler Gallery Fund  
 Mr & Mrs N A M Hersak  
 Dr Lorna Heuchert  
 Jacqueline Hickman  
 Hilary Druxman Design  
 Chris Honke  
 Ethel Hook  
 Marlene Huebert  
 May Hupe  
 Glenn Ismond  
 J. Stuart and M. Joan (Hewlett) Matheson Family Fund - The Winnipeg Foundation  
 Richard Janusz  
 David & Diane Johnston  
 Meryle Johnston  
 Will Johnston  
 Harman Kaler  
 Dr Fern Karlicki  
 Mr & Mrs Gary Katynski  
 Kay Four Properties Inc  
 Kathy Killbery  
 King + Bannatyne  
 Estate of Spencer Charles King

Dr Jean Kinsner & Dr Witold Kinsner  
 Richard Kneeshaw  
 Glenn Kolt  
 John & Carolyn Kostal  
 Janet Kuchma  
 Patricia Kuchma  
 Denys & Jeanne La Rivière  
 Heidi Lacza ♥  
 Tat Lai  
 Lloyd & Glad Lamont  
 Ray Landry  
 Maurice Larson  
 Joe Laufman  
 Don Lavallee  
 Willard Laviolette  
 Marilyn Leggatt ♥  
 Mme Doris Lemoine ♥  
 Leo's Group  
 Francoise Lesage  
 Brent Leung  
 Michael Leung ▲  
 Shirley Leung  
 Gordon Li  
 Lori Anne Lobb  
 Ronald Loeb  
 Dr Joel Loiselle  
 Joseph & Carlee Lorange  
 Ian & Eileen MacDonald  
 Joan & James MacMillan  
 Bruce & Elaine Madison  
 Joseph & Judith Malko ▲  
 Steve Malzensky  
 Shelley Marchinko  
 Anna Maria Magnifico  
 Garry Markham  
 Angus Marshall  
 Dr Maurice & Marjorie Gyde Fund  
 Brian J. McCann  
 Tom McEachern  
 Dr Anthony McInnis ♥  
 Debra Moffat McLeod  
 Howie McNicoll  
 Margot Meagher  
 Gordon Megarry  
 Damon R. Merredew  
 Mid-West Packaging Limited  
 Carmine & Nancy Militano ▲  
 Dana J. Mohr  
 Mona Brown Law Corporation  
 Peter Murdock & Brenda Keyser  
 Melville Leslie Murdy ♥  
 Lam Nguyen  
 Nola  
 Wendy Novak  
 Mr & Mrs Arun Ogale  
 Scott Osinski  
 Dale Oughton  
 Pasquale's Ristorante & Pizzeria  
 Sumitaben Kiritkumar Patel  
 Peter & Anita Pelech  
 Cynthia Pellerin

Suzanne Pelletier ♥  
 Mr & Mrs Elroy Penner  
 Leah Peters  
 Raymond & Barbara Pettinger  
 Bill Pigden  
 William & Elizabeth Place  
 Ryan & Heather Plett  
 Thelma & Donnavan Plummer  
 I. Greg Podolsky  
 Doug Pollard and Kristie Pearson  
 Lloyd Porcher  
 Garth Potter  
 Denise Prejet  
 Abdul Premj  
 Eugene R. Prieur  
 Providence Christian Services Trust Fund  
 William Quinn ♥  
 Allord Rangasajo  
 Mark S. Rash  
 Elaine Raynor  
 Edwin G. Redekopp (Allmar International)  
 Margaret Redekopp  
 Nancy & Ray Reeve  
 Cecil Register  
 Dale & Sandra Reid  
 Daryl & Sheila Reid ♥  
 Judith Reimer  
 Gregory Reiser ♥  
 Jack Rennie  
 Gerald Rheault ♥  
 Henry Richard  
 Henry Riffell  
 Marcel Ritchot  
 Denise Robidoux  
 Ann Roehl ▲  
 Scott Roehl  
 Anthony Romeo  
 Joël Rondeau  
 Rosebank Colony Ltd  
 Wayne W. Rosin  
 Karl Ruban  
 Wayne Rudderham  
 William Russick  
 Richard Ryland  
 Shelley Saunders & Kenneth Capelle  
 Jocelyne A. Sayak  
 Alfred Schilke  
 Ronald A. Seamark  
 Samar Seoudi ♥  
 Hemant M. & Hina Shah  
 Hiten Shah  
 Nancy & David Sheffield  
 Dr & Mrs Ken A Shek  
 Charles & Dawn Sherbo  
 Sheila Shoesmith  
 Ken & Maxine Shyiaik  
 Burle M. Silverman ▲  
 Timothy Silversides  
 Michelle & Scott C. Smith ♥  
 Jean Sorko ▲

Raymond & Mona Souque  
 Donna Spitzer  
 Springfield Colony Farms  
 Stella's  
 Lawrence G. Stelmach  
 Chris & Lori Stevens  
 Shirley Stovin  
 Maitland & Patricia Sundmark  
 Vincent Tang  
 Clarice Tardiff  
 Peter Taves  
 Robert & Barbara Taylor  
 Team Sales Ltd  
 Elizabeth Tetreault  
 Paulette Theberge  
 Maurice & Diane Therrien  
 Murray Thidrickson  
 Bruce S. Thompson  
 Thorvaldson Care Center  
 Bradley Torgerson ♥  
 Neil & Carol Trembath  
 Trevor Clay Personal Real Estate Corporation  
 Raymond Trottier  
 Norm & Marian Ulyatt  
 Don Van Cauwenberghe & Jill Hart  
 John & Valoree Van Rees  
 Karen & Richard Veale  
 Leslie Veale  
 Melvyn Verin ♥  
 Trieu T. Vo  
 Marc Vuignier  
 Christine Walding  
 Cornelius Waldner  
 Trudy G. Wall  
 Warren and Mary Kroeker Gifting Fund  
 Jan Watters  
 Alys-Lynne & Steve West  
 Katelyn Wideman  
 Ken & Margaret Wiebe  
 William Wiens  
 Jeffrey & Nichola Wigle ♥  
 Brian & Alanna Wilcox  
 Dr Catherine Wilkie & Dr Amarjit Singh  
 Kristen Wittman  
 Linda Wren ♥  
 Wu Family Fund - The Winnipeg Foundation  
 Lucy Yap  
 Lori Yorke  
 Ken & Donna Young  
 Margaret Zellis-Skiba  
  
**\$250 to \$499**  
 Allan & Louise Windas  
 Research Fund - The Winnipeg Foundation  
 Chase Allen  
 Lyle Antoniuk ♥  
 Genevieve Armstrong  
 Patricia Arnason

Arthur Arpin  
 George William Arran  
 Bonnie Ash  
 Michael Averbach  
 Gerry Babij  
 Miles Babisky  
 Tony Balaz  
 M & Mme Claude Balcaen  
 Anthony Balian  
 Mariette Balint ♥  
 J. Lance & Lynne Barber  
 Tyanne Barrios  
 Eric Bayer ♥  
 M Yvan Bédard  
 Ravinder Behl  
 Dennis & Elizabeth Beitz  
 Aubrey Belfast  
 Eric & Maureen Bergen  
 Paul Bernardin  
 Joyce & Bruce Berry  
 Sarwa Bhagria ♥  
 Lorna G. Bilokury ♥  
 Mr & Mrs Richard Blais  
 George & Heidi Bock  
 Christina & Garry Boeringa  
 Vincent Boileau ♥  
 Nicole Bonomo  
 Alain Boucher ♥  
 Briar Boyko  
 V Reverend Dr Roman & Genia Bozyk  
 Betty Brand ♥  
 Corinne Brockman  
 Dave Brownrigg  
 Cynthia & Richard Bryant  
 Murielle Bugera  
 Amanda Buhse  
 Darrell Bushuk & Deborah Harri  
 Raymond & Donna Cadieux  
 Canadian Museum for Human Rights  
 Dr & Mrs Dennis Caners  
 Kaeleigh Carrick  
 Irene Cavallin  
 Elisa & Allan Chand  
 Lillian Chappellaz  
 Cheryl Chartrand  
 Robert Chen  
 Rochelle Chochinov  
 Al Chovanchak  
 Terry Chrisp ♥  
 Lorne Cielen  
 Peter Cimarno  
 Gerald Clement  
 Patricia Cloutier  
 Eugene & Barbara Clune ♥  
 Savan Coatings  
 Monsieur & Madame John Cole  
 College Miles Macdonell  
 Collegiate KEY Community Service Club  
 Valerie Cook  
 Elcira Cordova ♥

Mr & Mrs Ronald Corrigan  
 Christopher Coueslan  
 Liz Crawford  
 Andrew Critchley  
 Brian & Barbara Crow ▲  
 Heather & Glen Cummings ♥  
 Doug Curtis  
 Donna Cushnie-Alexander  
 Anthony Cyre ♥  
 Paul De Craene  
 Stephane D. Dorge  
 Alison M. Darling  
 Annette de Rocquigny  
 Michelle Deger  
 Stephen Dennis  
 Edouard Deurbrouck  
 Fred J. & Marlene Dickson ♥  
 Nancy & Ron Diduch  
 David Dionne  
 M. Beverley Dixon ♥  
 Melvin & Janice Dixon  
 Henry Dow ♥  
 The Honourable Robert B. Doyle  
 Trent E. Doyle  
 Albert & Carmel Dubé ♥  
 Maurice Dubreuil  
 Dr John Ducas & Mrs Ada Ducas  
 Cathy Duong  
 Paul & Lucille Dupre  
 Helen Eileen Dyck  
 Helene Dyck  
 Drew Ellement  
 Jason Elliott  
 Murray & Joan Ellison  
 Lama ElSharkawy  
 Ronn & Sharon Enns  
 Erwin & Edith Erhardt  
 Connie Ewald  
 FABCA Construction Ltd.  
 Jamie Fast  
 Kathi Fast  
 Marianne Fast  
 Gloria Fenny  
 Robert & Sylvia Fenton  
 Brenda Ferens  
 Karl Fey  
 Monsieur Ulysse Fillion  
 Mark Floren  
 Monsieur & Madame Aurèle Foidart  
 FortWhyte Alive  
 Mr & Mrs Horst Frank  
 Mr & Mrs William Fraser  
 Yolande Freynet  
 Johnnie Friesen  
 Sara Friesen  
 Mr & Mrs Art A. Froese  
 Laurie & Wesley From  
 Hans & Elsie Funk  
 Judy Galarnyk  
 Joe & Frances Gambin

Dianne Geith  
 Lise Gervais ♥  
 Mr. & Mrs Grant Gibson  
 Joanne Gibson ♥  
 Alvin Gill  
 Susan & Jon Gill  
 Gloria Gillingham  
 Erla Glesby  
 Lionel Gobeil  
 Lorraine Good  
 Melanie Goodspeed-Derwin  
 Robert Gordon ♥  
 Marc Gratton  
 Joel Green  
 Richard Greer ♥  
 David Griffith  
 Gloria Grycki ♥  
 Sam Guertin  
 Mashenka Guillen  
 Ernest L. Hacault  
 Patrick & Gayle Haley  
 Linda Jacqueline Hall  
 Wanda Hall  
 Dr Ken Hamin  
 Miss Patricia Hansen  
 Mr & Mrs Allan D Hardy  
 Mr & Mrs Jacob Harms  
 Wendie Harrison ♥  
 Carey Hartig  
 Gloria M. Hartley ♥  
 Gerald & Jean Hayes  
 Jack & Claire Hayes  
 Mark Hearson  
 George & Nettie Heide ♥  
 Carole & Paul Heppenstall  
 Murray K. Hiebert ♥  
 C. Dudley Hill  
 Hings Chinese Foods  
 Jonah Hirshberg  
 David Hisco  
 Grace & Ronald Hodgson  
 Thomas Hofer  
 Douglas Holmes ♥  
 Sandy Hominick ♥  
 En Hui Hong  
 Mr David Hrynkow & Ms Audrey Saxton ♥  
 Kenneth & Kareen Hudson ♥  
 Judith Huebner  
 Boris Hwozdulych  
 IBM Canada Ltd - Vancouver BC  
 Mary Ireland  
 Rosalind Irvine  
 Sandra Isaac  
 Dan Ismond  
 Ethan Loch Ismond  
 Dr Kathleen Loch Ismond  
 Dr Eric & Mrs Daniela Jacobsohn  
 Dan & Lorraine Janssens  
 David Jenkinson ♥  
 Tom & Susan Jeroski ♥

Garth Johnson  
 Derek & Suzanne Johnston  
 Matt Johnston  
 Jeanie Jordan  
 David Judson  
 Robert P. Kathler  
 April Katz  
 Maureen Kawaza  
 Teresa & Gregory Keith  
 Mr & Mrs Brian Kelly  
 Haroon Khan  
 Dr & Mrs Chris Kiazzyk ♥  
 Bruce H. Kiecker  
 Georges Kirouac ♥  
 Dr Lorrie Kirshenbaum  
 Caroline Kiva ♥  
 Joyce Klassen-Nicolson  
 Larry Klassen ♥  
 Irene Klump  
 Mr & Mrs Alvin Knopp  
 James Komishon  
 Curt Koss ♥  
 Ken Kovacs  
 Myles Kraut  
 Helene & Sheldon Krentz  
 Ray Kroll  
 Eleanor Kryschuk  
 Ronald & Joanne Kuhtey  
 Dr Ravi Kumbharathi  
 Brian Kurczaba  
 Larry J. Kurtz  
 Gilbert Laberge  
 George Laco  
 Lisa Lagasse  
 Barbara Latocki  
 William A. Latter  
 Yvonne Laurent  
 Maurice & Noelle Lavergne  
 Elsie Leary  
 M & Mme Philippe & Diane Leclercq  
 Jason Lee  
 Mr Frederick A Lee & Mrs Laurie Shapiro  
 Mitchell Lefley  
 Irwin Lennox ♥  
 Reva Lerner  
 Nestor Lesyk  
 Cindy Leszczynski  
 Krystyna Leszczynski  
 Ben Li  
 Gary & Cynthia Light ♥  
 Eleanor M. & Wendell Lind ♥  
 Joan & Fraser Linklater  
 Rochelle Litvack  
 Robert Loiselle  
 Clare Lord  
 Paula Lucas ♥  
 Jonathon Lyon  
 Marcella Lyons  
 Patricia Lys  
 Gordon MacCallum ♥

Thank you...  
 TO OUR  
**4,532**  
**DONORS**  
 in 2024

Kenneth MacDonald  
 Robert Macdonald  
 Mr & Mrs Adrian J. MacFarlane  
 Kathleen MacIver  
 Eleanor Mackeen ♥  
 Joseph Mackintosh  
 Cui Mai  
 Brian & Donna Malenki  
 Mr & Mrs Lloyd Manchulenko  
 Clayton Manness  
 Mr & Mrs Len Mariash  
 Kathleen Markle  
 Ashley Markowsky  
 Patrick J. & Clarice Matthews  
 Gerry Mawhinney  
 Martin Maykut & Dr Shandis Price Maykut  
 George McBurney ♥  
 Robert McCamis  
 Jared & Carolyn McCarthy  
 Daniel McCulloch  
 Paul R. McKenna ♥  
 Kenneth McLeod  
 Garry McManus  
 Eleanor & Bruce McMillan  
 Gerry McMillan  
 Kelly McMullan  
 Norman Meade ♥  
 Loretta V. Merriam  
 Mr & Mrs Brian Michalski  
 Gary Michaluk  
 Richard Middleton  
 Janine Milani ♥  
 Peter Miller & Carolyn Garlich  
 Robert M. Millman  
 Lorraine M. Miln  
 Bernice Minsky  
 Bob Moore & Sue Ward ♥  
 Nigel Moore  
 Elizabeth Morash  
 Marvin & Joan Morris  
 Randall Morrison ♥ ▲  
 Michael Morrison  
 Donna E. Mostowy  
 Dr Dale Mulhall  
 Gordon & Judy Murphy  
 Richard Musick  
 Rosemarie Muzyka ♥  
 Janis Myslichuk  
 B H Nagamori  
 Paul E. & Elaine Neelon

*"For much of my career, I handled the corporate donations for my employer CIBC. Meanwhile, I made personal donations in support of many worthwhile projects annually. After I retired 25 years ago, Mary and I have continued our support of St. Boniface Hospital Foundation."*

*Don and Mary Hanson, 35-year donors*



Rick & Anne Neufeld  
Harold & Jo Ann Nicholson  
Robert Nickel  
Claire Ogden  
Walter Olczyk  
Eileen Olensky  
John Olfert  
John Ormiston  
Linda Ormonde  
Joanna Ozga ♥  
Ted Paley  
Douglas Palmer  
Mr & Ms Al Paterson  
Fredrick Pauls  
Linda Pauls  
George Pawlyk  
Brienne Pearase  
Joanne Pearson ♥  
Kurtis Penner  
James & Patricia Penner  
Judith Peters  
Tieng Pham  
Thongsay Phanlouvang  
Jean Piché  
Brenda Picton ♥  
Joseph Piper  
Kathy Plett  
Frances Pollard  
Ceceile Porter  
Lynda C. Pottinger  
Bruce & Joan Priem  
Daphne & Greg Proke  
Claudia L. Prusak  
Michele Prysazniuk  
Tim Rafferty  
Dr Bram Ramjiawan  
Jovito Rasay  
Alicia Read

Michael Reid ♥  
Pamela & Rui Reis  
Deanna Rempel ♥  
Vern Rempel  
Richard & Janet Renaud  
Roger Renaud  
Ross Richmond  
Agnes Rist  
Marguerite Rivard  
Madame Jeannine Robert ▲  
Léo & Diane Robert  
June Roberts  
Colin Rochon  
Marius Rossier  
Guy L. & Hélène Roy  
Claude & Agnes Roziere  
Eniko Rozsa  
Jerry S. Rubin & Kim Hirt  
Ellen Russell  
Colin Ryan, CFA  
Sandra L. Sadler  
Mr & Mrs William Sadowy  
Pat Sakundiak  
Catherine M. Savage ♥ ▲  
Edmond & Mary Schaeffer  
Anna Schlamp  
Audrey Schmidt  
Lloyd Schmidt  
Inger Schnerch  
Frank & Carol Schulz  
Debra Scott  
W. Hobart & Brenda Searles ♥  
Dr Ashish Shah  
James R. Shaw  
Mary Ann Shaw & Nevin Shaw  
Al Shpeller & Karen Yamron-Shpeller  
Ray Silvius  
Joseph de Simone

Leanne M. Sinclair  
Hazel Skinner  
Randal Skromeda  
Patricia Small  
Debbie Smiley  
Fernande Smit  
Bruce Smith  
Deborah Smith  
Peter & Corinne Smith  
Pamela Sontag  
Greg Southam  
Bill Sparrow  
Benoit St Onge  
Starbuck All Charities Inc  
Michael A Steeves  
Andrew Stibbard  
Lisa Stiver ♥  
Kenneth Strand  
Eileen Stuebing  
T & R Van Rosmalen Charitable Account  
Dr & Mrs Vince Taraska  
Getnet W. Taybel  
Neil Taylor  
Brian Templeton  
Ron Templeton  
Mr & Mrs Jacob J. Thiessen  
Dr Ian R. Thomson ▲  
Marjorie Tokar  
Gary & Corinna Torfason  
Laurette Truszynski ♥  
Heather Turnbull ♥  
TurningPoint Financial Services Corp  
Cheryl Tyslau

Lil Urichen  
Louise Van Buckenhout  
Elizabeth Van De Keere  
Davod F. Van Tornhout ♥  
Dorota Vannan  
Scott Verestiuk  
Genevieve Vipond  
Dr John Wade  
Susan Wagner ♥  
Bruce Waldie  
Ted & Pat Wall ♥  
Travis Warner  
Murray Warren  
Chris Watson  
Steffie Wawrykow  
Noah Weiszner  
Dr James Wener  
Monica Whiteway  
E. J. Wiebe  
Peter Williams  
Laureen Biondi Wilson  
Jocelyne Wladyka ♥  
Mark & Candace Wohlgemuth  
Marion Woloshyn  
Sandra Yerama  
Alex Yoong  
David R. Young  
John Zajic  
Edward Zebrowski  
Howard Zink ♥  
Roman Zubach

This listing includes those generous supporters who made gifts and pledge payments of \$250 or more in 2024. We carefully review this listing and make every effort to list our donors according to their preferences in the manner and in the language in which they wish to be recognized. Please help us ensure the accuracy of this list and contact the Foundation at 204-237-2067 or [info@stbhf.org](mailto:info@stbhf.org) if you find an error or omission.



# After the Shift

**An art exhibition showcased the diverse interests of St. Boniface Hospital's community late in 2024, encouraging understanding and compassion.**

The *Off the Clock* exhibition at St. B's on-site Galerie Buhler Gallery ran from November to January, highlighting the creativity and hobbies of Hospital physicians, staff, and volunteers. The Gallery had invited participants to submit a hobby or art piece and share its significance to them. The exhibition fostered connections within the Hospital and offered visitors and patients insights into the staff who care for them.

"I'm really interested in what people do when they aren't at work, and lots of people here enjoy creating art," said hannah\_g, Galerie Buhler Gallery's Curator.

The exhibition was supported by St. Boniface Hospital Foundation donors, who allow the Gallery to host various exhibitions throughout the year. With around 50 *Off the Clock* submissions, visitors saw paintings, curling brooms, comic books, crochet work, and more.

***Thank you for letting St. B staff and volunteers show their creative sides last year. Learn more at [galeriebuhlergallery.ca](https://galeriebuhlergallery.ca).***



Photos: Karen Asher

## You helped us Share Stories That Matter

**You weren't only a loyal donor in 2024, but a friend we could count on.**

It was a big year for St. Boniface Hospital Foundation's social media channels! And thanks to you, we had so much to celebrate.

Together, we shared moments that made history. From new milestones in medical research and patient care, and heartwarming patient stories of lives you've changed, to the glamour of our fundraising events, you were right there with us – liking, commenting, sharing, and cheering us on.

With every interaction, you put St. B in the spotlight.

- ♥ You clicked the links we shared **over 7,000 times**, eager to learn more about the difference your support makes.
- ♥ You helped us reach hearts, with our content appearing **more than 300,000 times** on social media feeds.
- ♥ And **1 million of you** saw the photos, videos, and messages that told the stories of your generosity at work.

***Thank you for helping us grow our community of caring. And thank you for using your clicks and shares to spread even more hope and healing.***

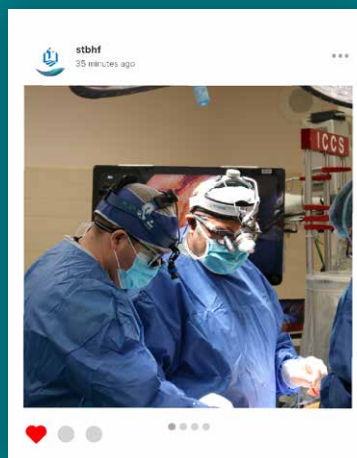

f @stbhf

# Your Endowment Funds (as of December 31, 2024)

Your visionary support allowed the Foundation to grant almost **\$2.2 million** in endowment interest to Hospital initiatives in 2024.

Adolph & Bernice Sebunchak Endowment Fund  
Aiello Endowment Fund  
Albert J. Duseigne Endowment Fund  
Alfred Saler Endowment Fund  
Alfred, Léa and Lorraine Smith Endowment Fund  
Arnold and Lil Conner Memorial Endowment Fund  
Barrie and Marvelle McPherson Cardiac Care Endowment Fund  
Barry Albert Beelaert Endowment Fund  
Bartlett Family Endowment Fund in memory of J. Alan, Audrey, Joan, and Vera Hackett  
Beckwermert Family Endowment Fund  
Berdie and Irvin Cohen Endowment Fund  
Bibiana Wai-Yin Chan Yee Endowment Fund  
Bill & Fimi Glesby and Families Fund  
BMO Financial Group Research Scholarship for Excellence Fund  
Bockstael Endowment Fund  
Cardiovascular Awards Fund  
Chris and Anne Grady Endowment Fund  
Clare and Shirley Moster Endowment Fund  
Coghlan Stevens Family Fund  
D.M. Lemoine Endowment Fund  
Demion Orzechowski Endowment Fund  
Don and Shirley Phillips & Family Fund  
Dr. Alfred E. Deacon Studentship Endowment Fund  
Dr. Arnold Naimark Award Fund  
Dr. Edward and Freda Bennett Endowment Fund  
**New: Dr. Grant Pierce Diabetes Research Prize**  
Dr. Henry G. Friesen Award Fund  
Dr. J.D. Culligan Memorial Fund  
Dr. James S. McGoey Student Research Award  
Dr. John Foerster Distinguished Lecture Fund  
Dr. Michel Tétreault Transformation Memorial Fund  
Dr. Naranjan Dhalla Cardiovascular Sciences Endowed Chair  
Dr. Pawan K. Singal, ICS Director Fund  
Dr. Phil Hall Cradle Endowment Fund  
Dr. Robert E. Beamish Fund  
Dr. T. Edward Cuddy Student Research Award  
Dr. Vincenzo Panagia Fund  
Edith and Robert Lytle Endowment Fund  
Elizabeth Kilbride Endowment Fund  
Ellen & Albert Hanson Endowment Fund  
Ervin and Lorraine Petkau Endowment Fund

Ettie Morris Endowment Fund  
Eugene Huynen Endowment Fund  
Evelyn and Conrad Wyrzykowski Endowment Fund  
Foerster Centre for Health Research on Aging Fund  
Fonds d'innovation Ronald Duhamel Innovation Fund  
Fonds Sr. Jacqueline St. Yves Award Fund  
Fonds Sr. Jacqueline St. Yves Fund  
Frank and Mary Louise Young Endowment Fund  
Fred, Alice & Olga Panchyshak Endowment  
G. Campbell & Elsie MacLean Endowment Fund  
Gabriel et Marcelle Forest Endowment  
Gary Landau Wolfson Endowment Fund  
George & Doreen Guenette Endowment Fund  
George and Mary Kehler Endowment Fund  
George B. and Mary Watkins Endowment Fund  
Gerard and Maureen Rodrigue Travel Award  
Ghlomali and Robabeh Shams Clinical Research Endowment Fund  
Ghlomali and Robabeh Shams Neurodegenerative Disorders Endowment Fund  
Glad and Bruce MacNeill - Karen, Michael, Caleigh and Liam Patrick Family Fund  
Gladys & Gerald Biehl Endowment Fund  
Goldie and Frank Billinkoff Endowment Fund  
Grief Support Program Endowment Fund  
Harry Horton Allen Endowment Fund  
Hayley Rachel Stevenson Endowment Fund  
Helen and Hank Promislow Endowment Fund  
Hulda Eisbrenner Endowment Fund  
J & M Osman Fund  
Jack Aron and Aline Trudeau-Aron Endowment Fund  
Jack Litvack Award for Excellence in Service Fund  
Jacqueline and Murray Kilfoyle Endowment Fund  
Jean Louis Maguet Memorial Fund  
Jean Polet Endowment Fund  
Jim Orzechowski Memorial Endowment Fund  
Joe and Geraldine Rewucki Family Endowment Fund  
John and Bonnie Buhler Endowment Fund  
John and Dolores Morton Endowment Fund  
Joseph and Sola Mae Winter Fund  
Joseph and Victoria Brownstein Endowment Fund  
Judy Seipp Endowment Fund  
**New: June Dutka Women's Heart Health Research Endowment Fund**

Kalwant (Ken) Dhalla Endowment Fund  
 Karyn Globerman Endowment Fund  
 Ken Bowman Lectureship Fund  
 Larry Rosenberg Memorial Fund  
 Leslie and Dwaine King Endowment Fund  
 Margret Helen Lerner Memorial Endowment Fund  
 Mark G. and Patricia N. Smerchanski Endowed Studentship Fund

**New: Mary Aldona and Birute Ona Janciukas Endowment**

Mary E. Barrett Endowment Fund  
 Meagher Family Endowment Fund  
 Michael Malech Endowment Fund  
 Nancie Mauro Memorial Fund  
 Nick Shepel Student Award Endowment Fund  
 Olga Dilay Endowment Fund  
 Palliative Care Endowment Fund  
 Palliative Medicine Residency Education Award  
 Pamela Waver Palliative Care Educational Award Endowment Fund  
 Paul Albrechtsen Cardiac Research Fund  
 Paul Albrechtsen Cardiac Sciences Program Endowed Fund  
 Paul and Rose Rudko Endowment Fund  
 Philippe J. and Yvette Prince Endowment Fund  
 Purohits of Narwala Endowment Fund  
 Research - Brain & Nerve Diseases Endowment Fund  
 Research - Healthy Hearts Endowment Fund  
 Research - Lean Endowment Fund  
 Research - Preventive Medicine Endowment Fund  
 Research - The Opportunity Endowment Fund  
 Réseau Compassion Network Spiritual Purpose Fund  
 Robert T Bockstael Endowment Fund

**New: Rose and Dick Lim Endowment**

Russell and Frances McKittrick Endowment Fund  
 Sons & Daughters of Italy Studentship in Woman's Heart Health  
 St. Boniface General Hospital School of Nursing Class of 1968  
 St. Boniface Hospital Nursing Professional Development Fund  
 St. Boniface Hospital Nursing Research Endowment Fund

Stephen Walter Mical Research Endowment Fund  
 Strike Family Fund  
 Susan Macdonald Memorial Fund  
 TD Bank Group Graduate Student Award Endowment Fund  
 The Blank Family Endowment Fund  
 The Evelyn Wyrzykowski Family Professorship in Cardiovascular Sciences  
 The Frank & Jeanne Plett Endowed Studentship  
 The Gary Bachman Memorial Endowment Fund  
 The Honourable Douglas and Patricia Everett and Royal Canadian Properties Limited Endowment Fund  
 The Ivan Berkowitz Endowment Fund  
 The Jack Mowat Visiting Scientist Endowment Fund  
 The Joy & Morley Lertzman Fund for Research and Education in Respiratory Medicine  
 The Leniliza Sarmiento Endowment Fund  
 The Lucille Blanchette Endowment Fund  
 The Moltschanow Endowment Fund  
 The Myles Robinson Memorial Heart Fund  
 The Nora Konantz Endowment Fund  
 The Ona & Alfonsas, Brone & Vytautas Janciukas Family Endowment Fund  
 The Prier Endowment Fund - Paula, Olga, Walter and Ralph Prier and Manfred Thaller  
 The Vivian Maybroda-Silverman & Burle Silverman Endowment Fund  
 The Wyrzykowski Family Graduate Nurse Endowment Fund  
 The Wyrzykowski Family Spiritual Care Endowment Fund  
 Tom Carson Memorial Artists in Healthcare Endowment  
 Victor and Cheryl Reynolds Endowment Fund  
 W.J. Hart Memorial Endowment Fund  
 William and Anna Morhalo Endowment Fund  
 Woman and Child Program Fund  
 Wyrzykowski Family Studentship Fund  
 Anonymous (1)

## Did you know?

St. Boniface Hospital holds **\$57.2 million** in endowments. Thank you for placing your trust in our organization.

# Statement Summary

## Statement of Financial Position

December 31, 2024, with comparative information for 2023

	2024	2023
<strong>Assets</strong>		
Cash	\$ 12,498,948	\$ 10,994,698
Accounts receivable	54,049	55,337
Prepaid expenses	151,229	106,445
Investments	103,418,180	96,199,666
Cash surrender value of life insurance	395,981	389,820
Capital assets	98,297	183,343
	<strong>\$ 116,616,684</strong>	<strong>\$ 107,929,309</strong>
<strong>Liabilities and Fund Balances</strong>		
Accounts payable and accrued liabilities	\$ 452,032	\$ 521,887
Grants payable	12,790,202	10,801,189
	<strong>13,242,234</strong>	<strong>11,323,076</strong>
<strong>Fund balances:</strong>		
Unrestricted	3,953,314	4,297,885
Endowment	57,220,668	52,522,600
Operating Reserve	6,290,063	5,806,114
Innovation	12,888,910	11,207,637
Capital Reserve	5,876,833	5,213,364
Restricted Designated	17,144,662	17,558,633
	<strong>103,374,450</strong>	<strong>96,606,233</strong>
	<strong>\$ 116,616,684</strong>	<strong>\$ 107,929,309</strong>

For complete financial statements including notes, contact the Foundation at 204-237-2067 or [info@stbhf.org](mailto:info@stbhf.org). Online, visit [stbhf.ca/en/accountability](https://stbhf.ca/en/accountability).

The accompanying notes are an integral part of the financial statements.

Approved on behalf of the Board of Directors:



Jonathan Letkemann, Chair



Joël Rondeau, Finance Chair & Secretary-Treasurer

# Statement of Operations and Changes in Fund Balances

Year ended December 31, 2024, with comparative information for 2023

	Unrestricted Fund	Endowment Fund	Operating Reserve Fund	Innovation Fund	Restricted Designated Fund	Capital Reserve Fund	2024 Total	2023 Total
<b>Revenue</b>								
Contributions:								
Major gifts	\$ 222,941	\$ 248,060	\$ -	\$ -	\$ 2,020,626	\$ -	\$ 2,491,627	\$ 3,200,260
Development	1,590,075	16,884	-	-	697,386	-	2,304,345	12,956,294
Investments	1,763,242	83,775	(5,870)	735,767	2,172,584	223,656	4,973,154	3,812,337
Unrealized changes in fair value of investments	319,896	4,352,178	489,819	945,506	-	439,813	6,547,212	6,825,063
	3,896,154	4,700,897	483,949	1,681,273	4,890,596	663,469	16,316,338	26,793,954
<b>Lotteries</b>								
Lottery revenue	14,153,153	-	-	-	-	-	14,153,153	14,423,713
Cost of lotteries	10,775,912	-	-	-	-	-	10,775,912	10,965,542
	3,377,241	-	-	-	-	-	3,377,241	3,458,171
	7,273,395	-	483,949	1,681,273	4,890,596	663,469	19,693,579	30,252,125
<b>Expenses</b>								
Administration	778,917	-	-	-	-	-	778,917	762,614
Major gifts	979,103	-	-	-	-	-	979,103	1,045,785
Development	1,015,631	-	-	-	-	-	1,015,631	990,736
	2,773,651	-	-	-	-	-	2,773,651	2,799,135
Excess of revenue over expenses before grants	4,499,744	4,700,897	483,949	1,681,273	4,890,596	663,469	16,919,928	27,452,990
Grants	4,844,315	-	-	-	5,307,396	-	10,151,711	9,213,715
Excess of revenue over expenses	(344,571)	4,700,897	483,949	1,681,273	(416,800)	663,469	6,768,217	18,239,275
Fund balances, beginning of year	4,297,885	52,522,600	5,806,114	11,207,637	17,558,633	5,213,364	96,606,233	78,366,958
Inter-fund transfers for designated donations	-	(2,829)	-	-	2,829	-	-	-
Fund balances, end of year	\$ 3,953,314	57,220,668	\$ 6,290,063	\$ 12,888,910	\$ 17,144,662	\$ 5,876,833	\$ 103,374,450	\$ 96,606,233

For complete financial statements including notes, contact the Foundation at 204-237-2067 or info@stbhf.org. Online, visit stbhf.ca/en/accountability.

The accompanying notes are an integral part of the financial statements.

# Governance and Staff



Hôpital St-Boniface Hospital  
FONDATION • FOUNDATION

## Board Executive



**Jonathan Letkemann**  
Chair



**Joël Rondeau**  
Vice-Chair & Secretary  
Treasurer



**Tom De Nardi**  
Lottery Chair



**Margot Meagher**



**Emeka Nnadi**  
Chair, Fundraising  
Committee



**Matt Sachkiw**  
Chair, Finance  
Committee

## Board Members



**Nicole Aminot**  
Ex-Officio



**Ab Freig**



**Rebecca Friesen**



**Sam Guertin**



**Rhonda Klippenstein**



**Jack Mercredi**



**Perry Rose**



**Hemant M. Shah**



**Deborah Smith**



**Sam Vickar**

## Executive Staff



**Karen Fowler, CFRE**  
President & CEO



**Don Barnabé, CPA, CMA**  
Vice-President, Finance  
& Administration



**Todd MacNeil**  
Director, Technology &  
Lottery Operations



**Lisa Thomson**  
Stifora  
Director,  
Communications &  
Stewardship

## Staff



**Lorissa Campbell**  
IT Support &  
Tech. Services  
Co-ordinator



**Shona Connelly, MA**  
Major Gifts



**Natalie Domienik**  
Executive  
Administrator



**Jess Gabla**  
Communications  
Officer



**Amber Gibbons**  
Accountant



**Garth Johnson**  
Development Officer



**Paula Lucas**  
Administrative  
Assistant/Receptionist



**Kelly McMullan**  
Major Gifts



**Nigel Moore**  
Senior  
Communications  
Officer



**Kalyn Murdock**  
Development Officer



**Ethel Mwecha**  
Donor Relations  
Co-ordinator



**Laura Tarte**  
Lottery Customer  
Service



**Cheryl Tyslau**  
Gift Processing & Data  
Administrator



**Jocelyne Wladyka**  
Relief Receptionist



**Kate Yacula-  
Fiorentino, BA Comm**  
Partnerships  
and Events Officer

[bealifeline.ca](http://bealifeline.ca)