



Hôpital St-Boniface Hospital
FONDATION • FOUNDATION

In This Together

2020 Annual Report



Mission

The mission of St. Boniface Hospital Foundation is to raise funds to support excellence in health care and research at St. Boniface Hospital in a manner that is guided by the legacy and values of the Grey Nuns.

Vision

St. Boniface Hospital Foundation will be at the forefront of fundraising to promote excellence in health care and research to create a healthier society.

On the cover (at bottom)

Introduced in 2021 to mark St. Boniface Hospital's 150th anniversary, the Foundation River graphic has three meanings:

1. It honours the spirit of compassion that St. Boniface is known for, which flows through the hospital from department to department.
2. It is a visual expression of the connection between the caregiver and patient or patient's family.
3. It represents the Red River, the landmark river flowing past the Hospital.

St. Boniface Hospital Foundation
C1026 – 409 Taché Avenue
Winnipeg, MB R2H 2A6
Tel: 204-237-2067
Email: info@stbhf.org
stbhf.ca

Writers: Randy Matthes, Nigel Moore,
Kate Yacula

Design: Bounce Design

Printing: Prolific Group

Photography: Robert Blach, Brittany Jill
Photography, Kelly Morton Photography,
Tony Nardella Photography

Translation: Freynet-Gagné Translation
and Consulting

Table of Contents

Your Impact	2
Taking Charge of our Future	3
Governance and Staff	4
Statement of Financial Position	5
Statement of Operations	6
Real Stories from Real Health-Care Workers	7
You Fought Back	8
Legacy of Hope Society	9
Renovations, Renewal, and Recovery	10
2020 Donors	11
Gene Research Aims to Save Hearts, Halt Cancer	16
On the Course, On the Run, and On the Air	17
Your Endowments.....	18



Real Stories from Real Health-Care Workers

Starting in December 2020 on social media, Dr. Gigi Osler (at right) posted a series of video clips of St. Boniface Hospital health-care workers on the front lines of the pandemic. Story on page 7.



@stbhf

Your Impact

In 2020, you showed us that we are
"in this together"

St. Boniface Hospital Foundation has raised more than
\$253 million since 1971.

Your gifts have had a profound impact on the tens of thousands
of patients and their families who depend on St. Boniface
Hospital each year. Thank you.

Revenue by Type

\$14,008,505 IN TOTAL

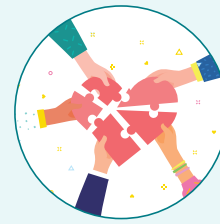
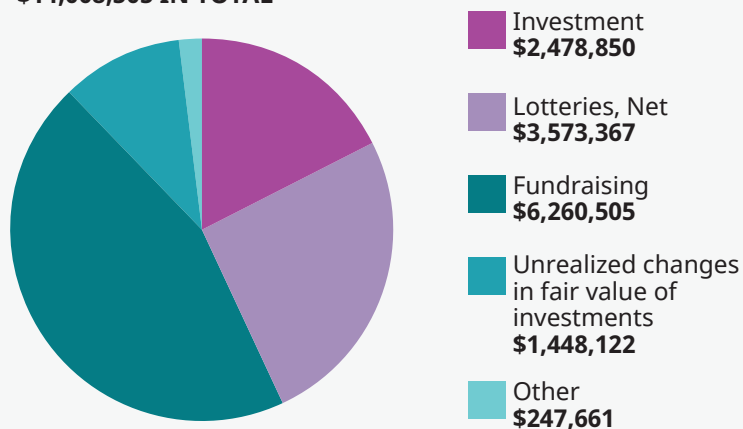

3,880
Hospital
employees and
350
volunteers



400+
inpatients were
supported by
the Mental
Health Program

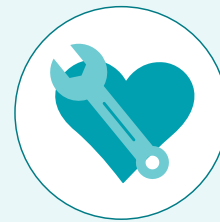

8,500
cardiac procedures
were performed,
including cardiac
surgeries



4,600
babies were
born

Stanford University Releases List

A comprehensive list released by
Stanford University in 2020 identified
the top 2 per cent of the world's
nearly 7 million working scientists,
and St. Boniface Hospital Research
boasts **ten** of these top scientists in
the world.

"To have one or two researchers on
a list of the world's top 2 per cent of
scientists is a great accomplishment
for any institution. Having ten such
individuals is a testament to the
outstanding research and teaching
environment we have built here at St. Boniface,
and reflects a tremendous return on investment
in local research by the people of Manitoba," said



Dr. Mohammed H. Moghadasian — Nutrition & Dietetics, St. Boniface Hospital Research.

Dr. Michael Czubyrt, Interim Executive Director
of Research. "We are truly proud of this global
recognition of the impact of our colleagues'
hard work."

Taking Charge of our Future

What can we say about the past year that has not already been said?

Phrases like “herd immunity” and “flattening the curve” have become part of our daily lives. We have been reminded over and over to follow the fundamentals, stay at home, and even more often to un-mute ourselves in virtual gatherings. It has been tiring.

Through it all, St. Boniface Hospital has continued to provide refuge and compassionate care to thousands of Manitobans who face critical and

health, dementia and Alzheimer’s, functional foods and nutraceuticals.

On page 10 you can read how St. Boniface Hospital’s McEwen Building, where thousands of patients each year find care for mental illness, has been transformed thanks to a \$2.7 million investment from donors and government. The anxiety and isolating effects of the pandemic have only underlined the importance of supports and services in this area. Improvements included updates to inpatient bedrooms, redesigned family

“We have been overwhelmed by your outpouring of support.”

complex conditions, and to those who have COVID-19. Meanwhile, we have been overwhelmed by your outpouring of support for our nurses, doctors, and other front line health-care workers at St. Boniface – through donations to our COVID-19 Response Fund, and donations of food and comfort items.

That’s not to mention your unwavering support of all priority areas within the Hospital, such as Cardiac Sciences Manitoba, the Renal Program, our Neonatal Intensive Care Unit, Palliative Care Unit, and medical research in cardiovascular

and recreation areas, and more. Society has come a long way in recognizing that mental health is health, period, and no less an aspect of personal well-being than a healthy heart.

Today, caregivers at the Hospital continue to go above and beyond, while working through their fear and anxiety, to keep Manitobans safe. We urge you not to let their efforts be in vain. Please, stay home if you can, get vaccinated, and continue to practice the fundamentals. It is tiring, but worth it when lives can be saved.



A handwritten signature in black ink that reads "Karen Fowler".

Karen Fowler, CFRE
President and CEO

A handwritten signature in blue ink that reads "Carmine Militano".

Carmine Militano
Chair, Board of Directors



Governance and Staff

Board Executive



Carmine Militano
Chair



Neil Duboff
Past Chair



Walter Saranchuk
Vice-Chair



Tanya Benoit
Fundraising Chair



Tom De Nardi
Lottery Chair



Jonathan Letkemann
Finance Chair



Caroline Kiva
Secretary-Treasurer

Board Members



Gisèle Barnabé



Martine Bouchard
St. Boniface Hospital President & CEO



Jodi Carradice



Matt Sachkiw



Dr. Pawan K. Singal



Doug Stephen



Louis Trepel



Larry Vickar



Randy Viray

Executive Staff



Karen Fowler, CFRE
President & CEO



Don Barnabé, CPA, CMA
Vice-President,
Finance &
Administration



Pat Robertson, CFRE
Vice-President,
Development



Todd MacNeil,
Director,
Technology &
Lottery Operations



Lisa Thomson
Stifora
Director,
Communications &
Stewardship

Staff



Lorissa Campbell
IT Support &
Tech. Services
Co-ordinator



Shona Connelly, MA
Donor Relations



Natalie Domienik
Lottery Customer
Service/Payroll
Administrator



Amber Gibbons
Accountant



Garth Johnson
Donor Relations



Paula Lucas
Administrative
Assistant/Receptionist



Randy Matthes
Communications
Officer



Nancy Militano,
BA, BRS
Donor Relations



Nigel Moore
Communications
Officer

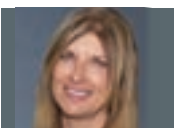

Cheryl Tyslau
Gift Processing &
Data Administrator



Jocelyne Wladyka
Relief Receptionist



Kate Yacula, BA Comm
Digital and Event
Specialist



Marim Daien
Zipursky
Prospect Research
Specialist

Statement Summary

Statement of Financial Position

December 31, 2020, with comparative information for 2019

Thank you...
TO OUR
4,863
DONORS in
2020

	2020	2019
Assets		
Cash	\$ 15,440,972	\$ 8,797,662
Accounts receivable	323,745	94,360
Prepaid expenses	91,908	82,401
Investments	68,490,219	67,902,049
Cash surrender value of life insurance	475,124	490,047
Capital assets	208,651	296,021
	\$ 85,030,619	\$ 77,662,540
Liabilities and Fund Balances		
Accounts payable and accrued liabilities	\$ 418,631	\$ 440,478
Grants payable	6,881,171	6,008,155
	7,299,802	6,448,633
Fund balances:		
Unrestricted	3,444,387	2,204,678
Endowment	48,081,382	45,998,675
Operating reserve	5,510,989	5,460,008
Innovation	7,784,853	6,962,853
Restricted designated	12,909,206	10,587,693
	77,730,817	71,213,907
	\$ 85,030,619	\$ 77,662,540

For complete financial statements including notes, contact the Foundation at 204-237-2067 or info@stbhf.org.

Approved on behalf of the Board of Directors:



Carmine Militano, Chair,
St. Boniface Hospital Foundation



Caroline Kiva, Secretary-Treasurer,
St. Boniface Hospital Foundation

Statement of Operations and Changes in Fund Balances

December 31, 2020, with comparative information for 2019

	Unrestricted Fund	Endowment Fund	Operating Reserve Fund	Innovation Fund	Restricted Designated Fund	2020 Total	2019 Total
Revenue							
Contributions:							
Major gifts	\$ 37,304	\$ 120,920	\$ –	\$ –	\$ 2,944,922	\$ 3,103,146	\$ 2,784,069
Development	1,278,090	928,001	–	–	951,268	3,157,359	2,382,871
Investments	410,015	(246,607)	(52,055)	174,832	2,192,665	2,478,850	16,309,522
Unrealized changes in fair value of investments	347,299	864,496	103,036	133,291	–	1,448,122	(8,105,446)
Canada Emergency Wage Subsidy	247,661	–	–	–	–	247,661	–
	2,320,369	1,666,810	50,981	308,123	6,088,855	10,435,138	13,371,016
Lotteries							
Lottery revenue	14,481,870	–	–	–	–	14,481,870	12,580,550
Cost of lotteries	10,908,503	–	–	–	–	10,908,503	9,881,999
	3,573,367	–	–	–	–	3,573,367	2,698,551
	5,893,736	1,666,810	50,981	308,123	6,088,855	14,008,505	16,069,567
Expenses							
Administration	704,397	–	–	–	–	704,397	808,270
Major gifts	833,054	–	–	–	–	833,054	951,619
Development	911,898	–	–	–	–	911,898	1,084,608
	2,449,349	–	–	–	–	2,449,349	2,844,497
Excess of revenue over expenses before grants	3,444,387	1,666,810	50,981	308,123	6,088,855	11,559,156	13,225,070
Grants	991,614	–	–	–	4,050,632	5,042,246	4,723,668
Excess of revenue over expenses	2,452,773	1,666,810	50,981	308,123	2,038,223	6,516,910	8,501,402
Fund balances, beginning of year	2,204,678	45,998,675	5,460,008	6,962,853	10,587,693	71,213,907	62,712,505
Inter-fund transfers for designated donations	–	415,897	–	(599,187)	183,290	–	–
Inter-fund transfers per Foundation's policies	(1,213,064)	–	–	1,113,064	100,000	–	–
Fund balances, end of year	\$ 3,444,387	\$ 48,081,382	\$ 5,510,989	\$ 7,784,853	\$ 12,909,206	\$ 77,730,817	\$ 71,213,907

For complete financial statements including notes, contact the Foundation at 204-237-2067 or info@stbhf.org.

Real Stories from Real Health-Care Workers

St. Boniface Hospital surgeon documented the second wave

"Let's go."

Dr. Gigi Osler started each of her social media stories with the same invitation. Osler, of the Department of Surgery at St. Boniface Hospital and Assistant Professor in the Department of Otolaryngology-Head and Neck Surgery at the University of Manitoba, is very active on social media and an emerging influencer on platforms like TikTok, Instagram, and Twitter.

Beginning in early December 2020 and lasting well into the new year, Osler released dozens of stories to document the second wave of COVID-19 as it unfolded at the Hospital. Often raw and emotional, the clips of nurses, therapists, and others – all wearing scrubs, face shields and masks – speaking frankly from the front lines showed the toll the pandemic took on our health-care workers as they struggled to keep up. Osler and her colleagues were concerned that a significant increase in cases, hospitalizations and ICU admissions was around the corner. "One day I was speaking with Dawn Affleck, the former Operating Room Program Team Manager at St. Boniface Hospital. She mentioned how hard her staff were working and wondered if the public would be interested in hearing directly from Hospital staff," explains Osler.

"I reached out to Hospital administration, and they were fully supportive. And so, the 'Real Stories from Real Health-Care Workers' social media campaign was created to reinforce public health messaging." Osler says health-care workers in a variety of roles responded to her call for participants in the stories. Many were eager to share their experiences so people could understand the strain the second wave was putting on the

Hospital and health-care system.

A man who identified himself as a registered nurse explained how he contracted COVID on the job: "I got sick and it didn't matter how sick I got, my biggest worry was, 'Am I

going to make my family sick?' For 14 days...my fear was, 'Did I make them sick? And will it be considered my fault?' Because I felt like it would be."

"I was moved by the honesty and rawness of the comments and stories that they shared. Their compassion for their patients and the families always shone through," says Osler.

A woman who identified herself as a nurse in Intensive Care: "I'd like to share a message of how difficult it is in the ICU when we have to tell families that they are not going to be allowed to come in to say goodbye to their loved-ones. Families who may have five children have to choose two or three who are actually going to be allowed to come in, and it's devastating."

Thank you for following, supporting, and engaging with Dr. Gigi Osler (@dr.gigosler) and the Foundation (@stbhf) on Instagram.

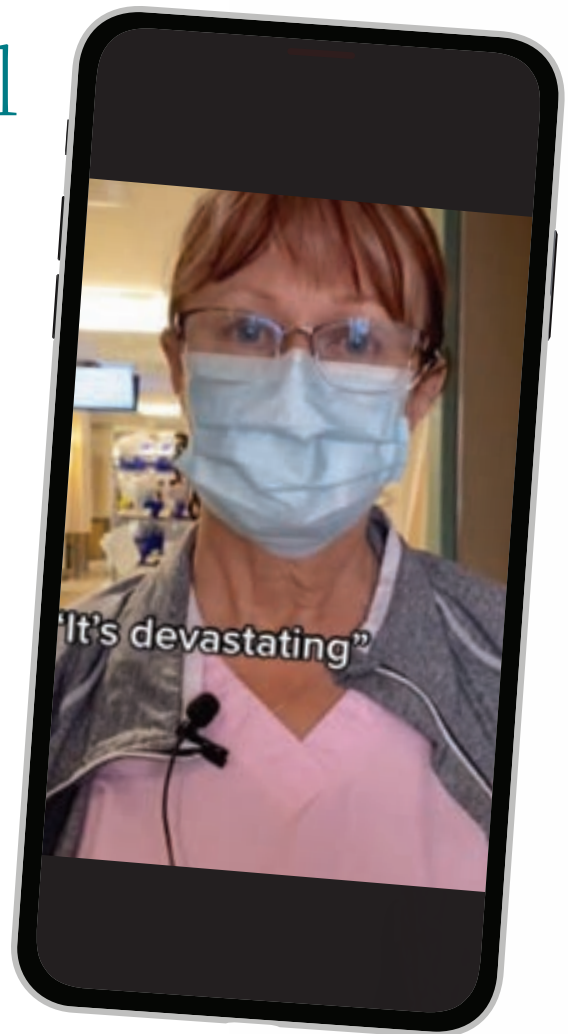

You Fought Back

Community responded to health-care crisis with cash, gifts, food

Faced with the challenge of our lifetimes, you opened your heart and helped supply thermometers, cots, a portable ultrasound, and more. Meanwhile, local restaurants and businesses delivered hot meals and comfort items almost daily for health-care workers on the front lines.

Your support of St. Boniface Hospital Foundation's COVID-19 Response Fund in 2020 allowed St. Boniface to address urgent equipment needs, kept patients connected with their families, and lifted the spirits of health-care workers on the front lines with:

- ✓ Gift cards and other items to show appreciation for Hospital staff focused on COVID-19 efforts
- ✓ Equipment to keep the Hospital well-prepared – including a handheld ultrasound device used in the assessment of critically ill patients, cots, and thermometers
- ✓ Publication of *Sciences Mag Junior*, a children's magazine that helped explain the science behind the virus and COVID-19
- ✓ Additional phone lines to allow patients to keep in touch with their loved-ones, and upgraded television services in their hospital rooms
- ✓ St. Boniface Hospital research projects – among them, a study into the lungs' lipids that holds promise for COVID-19 treatment.

Together we raised more than \$656,000 for St. Boniface Hospital's critical response effort. Thank you for being a lifeline for St. Boniface.



Legacy of Hope Society



Leaving an estate gift to St. Boniface Hospital is the beginning of a healthier future. It signifies your desire to support those who need care, and those who provide it. Thank you to our Legacy of Hope Society members, listed as of December 31, 2020.



P Joyce Aitken	Kris Gladwell	Muriel & George Loeppky	Gilbert & Jeannine Robert
Jack Aron & Aline Trudeau-Aron †	Denis Gobeil †	Mrs Val Loewen	Ann Roehl
Judy Balabas	Doris Gray †	Beryl Long †	Irène Rosset †
Richard Barrett	Ms L Gray	Anton Lukas Ph.D.	Paul & Rose Rudko †
Michael Batiuk †	Mr John D Green	Dr Brendan MacDougall	Alfred Saler †
Gwendoline Beelaert †	Mrs Evelyn Griffiths †	Marie Maguet	Catherine M Savage
Virginia Beelaert	Judith B Hall ♦	Michael Malech †	WW Shepherd & BK Vane
Grace Beischer †	Mrs Antoinette Handler	Nasser A. Malik ♦	Michael Shore
Mr & Ms Paul Berard	Ellen & Albert Hanson †	Alan S. Malmgren †	Burle Silverman
Martin & Ada Berney †	Claire Marie Beatrice Hebert †	Stanley Albert Matthew †	Clark Sinnott
Mr Paul Besler	Irma Hild †	Ruth A. McCutcheon †	Lorraine Smith
Mary Ruth Bodnar †	Richard Hughes	Eleanor McDonald	Mrs Nell Smith
P.M. Bordian	Alice Hurd †	Vernon & Barbara McGregor	Jean Sorko
Mr Ron Borys	Kathleen Huycke (nee Doyle)	Noreen S McPhail †	Marjorie Spence †
Ted & Helen Breuer	Viola Johnson	Barrie & Marvelle McPherson, CM ♦	Dianne Stanley †
Yvonne Brockhausen †	Gloria Jones	Marion G. McRuer †	Mr Joel Stewart
Suzanne Bryner	Dr & Mrs L.H. Kahane	Reta Evelyn McRuer †	Mary-Ann Stewart
Ernst & Hildegard Buhle †	Mr & Mrs Walter Kaminsky	Nancy & Carmine Militano	Anne Stewart
Mr Mark Calvez	Carmen Kaufman †	June Milne	Stephanie Stoter †
Linda M. Clarke	M. Genevieve Kemp †	Isabel Mitchell	William Sutherland †
Fernand Combaz †	John D Kennedy	Joseph & G. Patricia Morrison †	Margaret K. Thompson
Brian & Barbara Crow	Gloria Kilosky †	Randall Morrison	Dr Ian R. Thomson
Ellen Curr †	Dwaine & Leslie King	John & Dolores Morton †	Wayne Brian Topping
Marcel Decock †	Mr & Mrs R Klippenstein	Clare & Shirley Moster	Coleman Louis Velin & Evelyn Velin †
Helen M. Dennehy †	Mr & Mrs Peter Kohut	Peter Neve †	Teresa & Donald D. Wareham
J.A. Roland DesAutels	John Peter Kolodka †	Gene Dufty Odell †	Kenneth Edward Glen Weedon †
Marie-Rose Desorcy †	A. Nora Konantz †	Leonard Paul Offrowich	Margaret Eileen Weir †
Ruth Diamond & the late Samuel Diamond	Lucy Krasowski †	Ms Heather Olynick	Mr & Mrs Leslie West
Anton & Susan Dueck	Linda J Krupinski	Patricia & Greg Ozechowsky	Kenneth L. Wiens
Albert J. Duseigne †	Gerry & Johanna Kuik	Paula & Ralph Prier †	Albert & Sindee Wilhelmer
Mary A. Duval †	Christiane & Charles LaFlèche	John M. Prokipchuk †	James & Wilhelmina Williamson †
Leola Ferguson †	Mr & Mrs Fred Land †	Willie & Edyth Pryor	Paul Woytiuk †
Dr John Foerster	Dr Harry & Deanne Lander †	Mr L Anthony Quaglia	Wyrzykowski Family
Gabriel J. & Marcelle Forest	Margret & Wilfred Lerner †	Mr & Mrs Ulo Raabe	Mary Louise Young †
Lucile Freynet †	Bertha Leeder †	Andre & Violette Rebiffe †	Sam & Kay Yuar †
Lydia Gammon †	Morley Lertzman M.D.	Ben Reimer	
Donalda Ann Gibb †	Ms Linda A Lindsay & Mr Craig Jackson	Victor & Cheryl Reynolds †	
	Molly Litsky †	Gordon C. Richardson	

♦ New society member
† Legacies fulfilled

Donors' names appear in the manner and in the language in which they wish to be recognized. We make every effort to list our donors according to their preference. Please help us ensure the accuracy of this list and contact the Foundation at 204-237-2067 or info@stbhf.org if you find an error.

Renovations, Renewal, and Recovery

Improvements made to McEwen Building, where mental health services are offered

Each year thousands of Manitobans find care for mental illness at St. Boniface Hospital's McEwen Building, where treatment begins with the belief that recovery is possible.

"We start from the place that patients are more than their disease or their diagnosis," said Daryl Croft, Program Team Manager, St. Boniface Hospital Mental Health Program. "Giving care is much more than just giving medications. Recovery requires an environment that's safe, soothing, and provides some sense of community."

With generous donors contributing \$1.5 million toward the project, the McEwen Building underwent extensive renovations to provide an optimal environment for healing. The renovations, completed in April 2021, include anti-ligature and security upgrades that reduce potential safety risks for patients and staff alike, while updates to the physical space create a calmer and more home-like setting for inpatients.

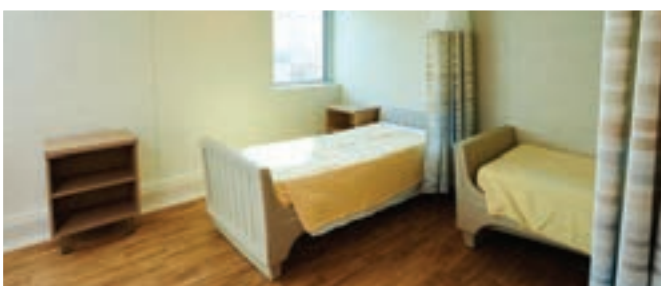

"There are so many improvements, from the flow of natural light to the addition of more bathrooms and spaces to socialize," Croft said. "For someone now to be able to sit and look out the window at the Red River, it can be a moment of peace."

Originally a residence for medical students, the McEwen Building was named for Dr. Sanger McEwen, who served as St. Boniface Hospital's Medical Director from 1939 to 1951. After a conversion to house the Hospital's Mental Health Program in the 1980s, the building did not undergo significant updates prior to renovations that began in 2020.

Today the McEwen Building is a hub for mental health services ranging from psychiatric care to occupational therapy for adult patients living with mental illnesses. Over 400 inpatients are admitted every year, and care teams also handle more than 14,000 outpatient visits annually.

Croft wants donors to know their gifts toward the renovations are an investment in mental health and well-being.

"The doctors, nurses, therapists, social workers, aides, housekeeping, security – all of us on site – we care passionately for our patients. Donors have helped create a comforting and welcoming environment where patients can do their best to become well, and we can perform at our best to help them on that journey."

Thank you for supporting mental health care in our community. You've made the McEwen Building a home away from home for patients in the Mental Health Program.

Improvements in the McEwen Building include:

- Updated inpatient bedrooms with space for personal items
- Redesigned family and recreation areas maximizing natural light and optimize space
- Enhanced existing and new additional washrooms to facilitate self-care
- Upgraded kitchen and dining rooms



2020 Donors

\$500,000 to \$999,999

Martin, Ruth & Miriam Bergen
Kali Dyck Foundation

\$100,000 to \$499,999

Michael Batiuk
Benjamin
Russ & Edna Edwards
David & Elena Forgan
Lois & Brian Klaponski /
Carte International Inc
Linda J. Krupinski ▲
John & Dolores Morton ▲
Mr & Mrs J. Bert Smith
Mr Norman Tatelman

\$50,000 to \$99,999

BMO Financial Group
Canada Life
Dr Alfred E. Deacon
Medical Research Foundation Inc.
Mr & Mrs G.L. Eagleton
Diane & Dave Johnston,
Johnston Group
N. & Q. Chin &
Princess Auto Foundation
Ruth Carol & Leonard Podheiser
& Family
Dr & Mrs Pawan K. Singal ♥

\$25,000 to \$49,999

Jane Bosace
Canadian Pacific
Peter & Pearl Gold Endowment Fund
- The Winnipeg Foundation
Richard Hughes
Ashley & Nona Leibl
The Paterson Family Foundation
Diane & Jim Weiss
James & Wilhelmina Williamson ▲

\$10,000 to \$24,999

Earl & Cheryl Barish
Mr John B. Barton
Bee Clean, Correia Family
Bockstael Construction Ltd
Louis & Yvette Bouvier
Canada Safeway Limited
Kevin Dick, Rebecca &
Hannah Friesen
The Hon Douglas Everett, Mrs
Patricia Everett & Royal Canadian
Properties Endowment Fund
Grant & Linda Floren
Miss Margaret E. Fraser
George and Mary Stevenson Fund -
The Winnipeg Foundation
Estate of Frank Gladky
Mr Alan Gurney
Mary & Don Hanson

The Knight Family - Rose, Paul,
Marcia, Alan
KPMG LLP
Christiane & Charles LaFlèche ▲
The Jacob Letkemann Family
Mr Howard Mandshein
Missionnaires Oblates
de Saint-Boniface
Linda M. Motz (Wyrzykowski)
Mr W. Brent Murray
Pendeshuk Family Fund -
The Winnipeg Foundation
Ervin & Lorraine Petkau
Frank & Jeanne Plett
Oliver & Genevieve Plett
Bert Polet
Barb & Gerry Price
John M. Prokipchuk ▲
John & Doreen Reimer
Ernest I, Morris, David, Maier &
Antzi Silverberg Fund
In Memory of Mark G. and
Patricia N. Smerchanski
Steinbach Credit Union
Brent & Lana Stevenson
T J Rice Family Foundation
May Tadman Tallman &
Daniel Tallman
TELUS
Terracon Development Ltd
Iris Wachna

The Wawanesa Mutual
Insurance Company
The Winnipeg Foundation
Mary Louise Young ▲

\$5,000 to \$9,999

529 Wellington
Lillian (Lane) Bartel, '64A
Lucille T. Blanchette
Mr & Mrs William Cameron
Kamala Elias
Esther M Elias Family Foundation
Brian & Ruth Hastings
Jean Healey
Richard & Johanna Klassen
Art Krahn
La Grotta Mediterranean Market Ltd
Leith Wheeler Investment
Counsel Ltd
Bruce MacNeill
Dr Rizwan Manji
Jack Mazo
The McCarthy Family
Dr Doug & Cheri McDermid
National Bank of Canada
Dr & Mrs Grant Pierce
Linda & Rick Romsa
Shirley Edith Sherwood Fund -
The Winnipeg Foundation
Harold Simpson

Thank you...
TO OUR
154
MONTHLY
DONORS

Solinsky Consulting Inc
Barbara R. Spear
Frank & Gail Spivak
Estate of Coleman Louis Velin &
Evelyn Velin
Tova & Larry Vickar
Kenneth L. Wiens ▲
William Glesby Holdings Ltd

\$1,000 to \$4,999

Norbert Alarie
Mr & Mrs Robert E. Allan
Deanna Allen
Mr George Ames ♥
Mrs Leticia Aming
ANCOP International Canada Inc
Dr Ashraf Goubbran Medical
Corporation
The Asper Foundation
Ms Judy Balabas ▲
Glenn & Norma Baldwin
Mr & Mrs Louis Baltus
Mr Vince Barletta
Gisèle & Norman Barnabé
Sean Barnes
Allan & Kerry Bartlett
Mr & Mrs Wayne Beatty
Virginia Beelaert ▲
Mr Art Belanger
Neil & Maxine Benditt
Tanya Benoit & Thomas Strike
Bergmann Bros
Mr Michael Biluk
Ms Irene Blank
Archie and Elizabeth
Blumie & Iser Portnoy
Endowment Fund
Christina & Garry Boeringa
Mr Ron Borys ▲
Mr George Bouchard
Bryan W. Adams Fund - The
Winnipeg Foundation
Jim & Marilyn Burt
Mr Gerald Butler
Frank & Nina Caligiuri & Family
Cambuslanf Holdings Ltd
Jodi & Rich Carradice
Mr & Mrs William D. Carroll
Mrs Janice D Channon ♥
M le juge & Mme Richard Chartier
Doug Chervinski
Ms Aileen Chmeliuk ♥
Robert & Gail Cipryk

Larah & Emmett Cline
Jan & Kevin Coates
Corus Entertainment Inc
M & Mme André G Couture
Donna E. Cronmiller
Dr T. Edward & Mrs Margaret Cuddy
My Cung
Georges Dampousse
Roland DesAutels ▲
Diamond Retirement Planning Ltd
Gordon & Trudy Doerksen
Neil & Carol Duboff and Family
Joseph Dubois
Lloyd Dueck
Carolyn Duhamel
Mrs Sheri Dyck
Bradley Eberly
Enterprise Rent-a-Car
Mr & Mrs Michael Erlanger
The Bill & Margaret Fast
Family Foundation
Fidelity Investments Toronto ON
Joseph & Raffi Fiorentino
Ms Karen Fowler
Amgad Gayed
Lynne Gibbings
Baljinder Gill
Global Recycling and Aid Inc.
The Gobeil Family
Barbara G. Godfrey
Mr Barry Graham
Sara Gray
Domenic Grestoni
Mr Paul Gross ♥
H.D. Simpson Charitable
Foundation
Nadia Hanesiak
Mr & Mrs John H Hannah ♥
Mrs Patricia Harras
Wilma J. Harrison
Harvey Stambuski Charitable
Foundation
Yvonne Hawryliuk
Helen Bowen Foundation
Mr David Hiebert
Roger & F Mae Hoey
Evelyn Humeniuk
Danny Hutch
James A & Jean Bracken Fund
Mary Aldona Janciukas
Janico Investments Ltd
Nicholas & Irene Janzen
Mrs Donna Johnson-Bishop ♥

Ms Gloria Jones ▲
David S. and Nora Kaufman Fund -
The Winnipeg Foundation
Keith & Olga McNamee
Family Foundation
John D. Kennedy ♥ ▲
Barbara & David King
Roger & Alexandra King
Kitchen Craft of Canada Ltd
Mr & Mrs Henry Klassen
Mr & Mrs Myron Klysh
Dr Patricia Kmet &
Mr Bohdan Roslycky
Mr Ken Kuchma
L.V. Control Mfg. Ltd. & Staff
Monsieur André Lafrenière
Mr & Mrs Robert Lafrenière
Albert Lam
Donald T. Lang
Helene R. Laramée
David M. Lemoine
Mrs Irene Lemoine
Clay Litke
Oscar Lucash
Mr Boleslaw Lucki
Mr Ron Lypka
Mrs Eleanor MacDonald
Mrs Elda Macki
Macmor Industries
Todd & Rachele MacNeil
Mr & Mrs Kenneth D MacRae
Marie Maguet ▲
Abdul Malik
Joseph & Judith Malko
Mrs Lynda Mandzuk
Blair Mason
Mr Chris Mattern
Charlene & Kenneth McCrea
Dr D. Sanger McEwen Family
Vernon & Barbara McGregor ▲
McNaught Cadillac Buick GMC
Barrie & Marvelle McPherson, CM
Lori Middleton
Carmine & Nancy Militano ▲
S.L. Morantz & Family
Ralph & Phoebe Mozersky
Trust Fund
Peter Muir & Shona Connelly
Mr Stuart Murray &
Ms Ashleigh Everett
Ankur Nagpal
Saroj Nagpal
Ms Barbara Nicolson

Maurice &
Claire Noël
Patricia & Dennis Nord
Maria Nyarku
Aidan O'Brien & Family
Mr & Mrs Roy Olynick
Mr & Mrs Richard Ottenbreit
Lucette Parent
Renald & Lorraine Parent
Rolande Patry
Mr & Mrs Stanley Penner ♥
Mr & Mrs Hans Pintea
Kevin & Barbara Piper
Mrs Donna B Plant
Mr Lloyd Porcher
Mr & Mrs Don Poulin
Prairie Central Line Supply Ltd
Pratts Wholesale Limited
Shandis Price Maykut &
Marty Maykut
Sandi & Norm Promislow
Randy Viray Financial Services Inc
Nancy & Ray Reeve
Irene Reichert
Pamela Reimer
Mrs Donna Rentz
Réseau Compassion Network
Riva Richard & Kevin Kuryk
Nichole Riese
Mr & Mrs Roy Robinson
Mrs Ann Roehl ▲
Edee & Jim Ross Fund
Royal Canadian Legion 43 -
Norwood St Boniface
Royal Canadian Legion
90 Fort Garry
Salisbury House of Canada
Mr & Mrs Walter Saranchuk
Ms Leniliza Sarmiento ♥
Joanne Sawatzky
Ernest & Irene Schade
W.W. Shepherd & B.K. Vane ▲
Keith Sherwin & Marilyn Mitchell
Clark & Carole Sinnott ♥ ▲
Joan & Mel Siple

\$1,000 to \$4,999 (cont.)

Robert Sitter
Mr & Mrs Edward Skomro
Bill & Linda Skromeda
Mr Greg Slack
Les Soeurs de Saint-Joseph
de Saint-Hyacinthe
Mr Richard Spitzke
Stephen Spitzer and Olive Spitzer
Fund - The Winnipeg Foundation
Mr & Mrs Bruce Stevenson
Inga Storgaard
Fred & Eileen Storozuk
Gertrude Streeter
Mr & Mrs Rod Toews
Mr Louis Trepel
Kevin Van & Lisa Hastings
Veron Consultants Inc.
Vickar Community Chev Olds
Social Committee
Justin Walters
Ken Wauhkonen
Waverley Mitsubishi
Georgina Whitlaw
Lawrence Wiens
Albert & Sindee Wilhelmer ▲
Mr Randy Willetts
Winnipeg Chinatown Committee
Mr Chuck Winograd
Mr Klaus Wolf
Conrad J. & Monique Wyrzykowski
Mr & Mrs Matthias Yeung

\$500 to \$999

A.B.W. Investments Ltd.
(Wilzer Family)
Mr & Mrs Ken Adamson
Betty & Lefty Akman Fund
Mrs Mildred Andaya ♥
Katherine Andres
Dr Anthony & Mrs Melanie Wiens
Mr William Badger
Mr & Mrs Andrew Bagnall
Mr Ron Bailey
Mrs Heidi Balciunas
Don & Tamara Barnabé
Barbara Barnes
Mr David Beaudry
Bell MTS
Dr Harvey A. Bergner
Ms Patricia Bergner
Mr Maurice Berk
James Berryere
Dr Diane Biehl

Lionel & Deborah Bilodeau
Ms Clara Blawat ♥
Sharon G. Brand (Wyrzykowski)
Burnett Management Company
Limited
Dave Burwash
Darrell Bushuk & Deborah Harri
Mr Paul Campeau
Mr Charles Carlson
Ms Christine Chubala
Terry & Margot Clark
Mr & Mrs Blaine W. Coates
Mr C. Michael Cohoe
Pam & Andrew Cooke
John Cormack
Abbé Léo Couture
Michelle Deger
Mr Kirk Dellebuur
Donna Sutherland Medical
Corporation
Ed Driedger
Mr & Mrs Randy E Dueck
Joanne Duhoux-Defehr
Mrs Lucille Dumaine
Joy Dupont
Ms Josette Duprat
Lawrence & Tammy Dyck
Mr & Mrs George H Engel
Mr & Mrs Werner Ens
European Art Glass Ltd.
Federated Insurance Company
of Canada
Dr Paul Fernyhough
Richard Fillion
Rod & Elaine Fisher
Fondation Léonce Aubin
Msgr Albert Fréchette
Mr Elwood Friesen
Mrs Judith Friesen
Teresa Friesen
Friesen's Corporation
Curtis Funk
Mr & Mrs Robert Gaundroue
Mr Rob Gemmell &
Mrs Anita Janzen-Gemmell ♥
Miss Eileen George
Mr & Mrs Frank L Gillis
Dr Daniel Globerman
Donna & Lorne Goodman
M & Mme Régis Gosselin
Mr & Mrs James Graham
Sylvia Gray
Dr Maurice & Marjorie Gyde Fund
Gregg & Mary Hanson

John Harrison
Ursula & Edmund Hartel
Mrs Gloria Heinrichs
Dr Lorna Heuchert
Ms Jacqueline Hickman
Karl Himmer
Hi-Tech Energy Windows
Mrs Barbara Hodgins-Andrushuk
Miss Krystina Holota
Sandy Hominick
Ethel Hook
Shawna Hunt
Mme May Lee L Irvine
Derek Johannson
Mrs Daphne J Johnson
Ms Doreen Grieder Johnston
Meryle Johnston
Betty Johnstone
Mr & Mrs Bruce W Jones
Aliya Khan
Caroline Kiva ♥
Darren Klassen
Mr & Mrs Glenn Kolt
Amy Kozak
Mrs Melba Kruschel
Janet Kuchma
Monsieur & Madame
Denys La Rivière ♥
Ms Rosanne Labossiere
M Lionel Piché &
Dr Christine Lachance-Piché
Mrs Yvette Lafond
Mr & Mrs W.E. Lee
Mr Baolin Liang
Ronald Loeb
Robert Loiselle
Mr Stephanie Losky
Ms L. MacLeod ♥
Mr & Mrs Bruce Madison
Mr Garry Markham
Kathleen Markle
Angus Marshall
J. Stuart and M. Joan (Hewlett)
Matheson Family Fund
Mr & Mrs Brian J McCann
Dr Anthony McInnis ♥
Mr Jack B McKay
Ms Nedell Michaluk
Madame Dana Mohr
Mr D A Moir
Mr Robert Moltschanow
Mrs Shirley Moore
Nancy Wilkinson Charitable
Organization

Welcome...
TO OUR
1,712
NEW DONORS

Joyce Nimis
Norima Consulting Inc
Mr & Ms Lorne Novak
Waclaw Ochman
Mr & Mrs Peter Pelech
Ms Suzanne Pelletier
Ms Bonnie Perchaluk
I. Greg Podolsky
Mr Garth Potter
Mr & Mrs Alban Prejet
Joan Priem
Philippe J. & Yvette Prince
Mrs Corin Raine
Lynne Ransby
RBC Foundation
Ms Heather Reichert
Henry Riffell
Marcel Ritchot
Kerry Rod ♥
Mr Anthony Romeo
Myrna & Allan Ronald
Mr Richard Ryland
Bernice Rzasa
Matt & Marlo Sachkiw
Ms Shelley Saunders &
Mr Kenneth Capelle
Mrs Jocelyn Sayak
Mr & Mrs Serge Scrafield
Ms Nancy M. Sheffield
Mr Robert Siddall
Mr Burle Silverman ▲
Bryan Slater
Miss Susan Slater
Dr Doreen L Smith &
Dr Leonard J Kruczynski
Ms Michelle Smith ♥
Mrs Wendy Smith Labossiere ♥
Jean Sorko ▲
Louis Souque
St. John's-Ravenscourt School
Leonard Streilein
Jackie Stueck
Judith Sutton
Mr Kazimierz Syposz

Mr & Mrs Raymond C. Taylor
 Monsieur & Madame Gerard Therrien
 Mr David Thiessen
 Thomas Thompson
 Kris Thorkelson
 Mrs Melanie Tooley
 Mr & Mrs Aurel D Touzin
 Mr & Mrs Neil Trembath
 Lynda Troup
 Unifor Lodge 550
 University of Manitoba
 Mr Tyrone Upton
 Blaine & Sharon Van Achte
 Mr & Mrs John Van Rees
 Ms Leslie Veale
 Mr Randy Viray
 Dean & Teresa Wareham ♥ ▲
 West End Radiators
 Arthur J. Westwood
 Whiteshell Professional Firefighters
 Association
 Donald & Florence Whitmore
 Darrell Whyte
 Jeffrey & Nichola Wigle ♥
 Dr Catherine Wilkie &
 Dr Amarjit Singh
 Mrs Joan Wolfe
 Wu Family Fund -
 The Winnipeg Foundation
 Hildegard Wyrzykowski
 Victor Zieroth

\$250 to \$499

Mrs Mary Alexander
 Maria Altomare
 Mr & Mrs Brad Ambrosie ♥
 Mr Wayne Anderson
 Lyle Antoniuk ♥
 Tatiana & Raymond Arcand
 Elizabeth & Gordon Armstrong
 Assiniboine Credit Union
 Maureen Ayres
 Mrs Carol Babiak
 Edward & Phyllis Bailey
 Mr & Mrs Lance Barber
 Mrs Lucia Barron
 Mr & Mrs James Beaulieu
 Melissa Beaumont
 M Yvan Bédard
 Mr Aubrey Belfast
 Mr Terrell Benoit
 Joyce Berry
 Mr & Mrs Rup Rani Bhagria ♥
 Rolando Bince

Val Marie Blahut
 Marjorie Blankstein, CM, OM, LLD &
 Family, in Memory of
 Morley Blankstein
 Mr & Mrs George Bock
 Mr Steve Bonner
 Mrs Nicole Bonomo
 Mr Alan A Borger
 Heather & Rori Bouchard
 Mr Alain Boucher ♥
 Ms Corinne Boyes
 Beverly Boyle
 Mr & Mrs Dennis Brown
 Mr & Mrs Richard Bryant
 Canadian Imperial Bank
 of Commerce
 Dr & Mrs Stefan A. Carter
 Mr Clarence Catellier
 Miss Betty Chalmers ♥
 Subhas Chandar
 Mr Glen Chliboyko
 Robert Choquette
 Mr Terry Chrisp ♥
 Mr Glen Clark
 M & Mme Raymond Clément
 Mrs Kimberley Clermont
 Mr & Mrs Earl S. Coleman
 Olivia Cook
 Ms Elcira Cordova
 Mr Andrew Critchley
 Brian & Barbara Crow
 Ms Donna Cushnie-Alexander ▲
 David DeLeeuw
 Mr & Mrs Dennis Derksen
 Sally Dick
 Mr Fred J Dickson ♥
 Mr & Mrs Ron Diduch
 David Dionne
 Gail Doherty
 Dr Michael Barry MacMillan
 Medical Corporation
 Monsieur & Madame Albert Dubé ♥
 Mr Heinz Engl
 Mr Philipp Ens
 Equip All Inc
 Ms Stacey Erlendson
 Mr & Mrs Michael Evans
 Noah Evans
 Geertruida Farenhorst-Derie
 Mrs Kathi Fast
 Jennie Fenstad
 Mr Robert Fenton
 Ms Elaine Filyk
 Rene & Colette Fontaine

Ms Patricia Fox
 O Franczyk
 Stephen Freed
 Yolande Freynet
 Mr & Mrs Wilbert Friesen
 Ms Anne Gaye
 Lise Gervais ♥
 Mr Kevin Gibbons
 Mr & Mrs Lawrence Giesbrecht
 Mrs Erla Glesby
 M Aimé Gobin
 Mr & Mrs Ken Green
 Mr Paul Grower
 Ms Wanda Hall
 Alan Hamilton
 Ms Catherine Harrison
 Mr & Mrs R J Harrison
 Devin Hasanally ♥
 Mr Calvin Hawley
 Mr John P Hayes
 Mr Kyle Hendin
 Heritage - Buhler Gallery Fund
 Mr Murray K. Hiebert ♥
 Hilary Druxman Design
 Honourable Order of the
 Blue Goose International
 Horizon International Distributors
 Dan Hornbeck
 Mrs Mary E. Hornby
 Mrs Courtney Hrychuk
 Mr David Hrynkow &
 Ms Audrey Saxton ♥
 Mr A. Huypungco ♥
 Karen Ingram
 Ms Mary Ireland
 Rosalind Irvine
 Mr Allan Jakilazek
 Mr Daniel Janssens
 Garth Johnson
 Mr Gordon Johnson
 Mr & Mrs Gerald Kalef
 Ms April Katz
 Mr Samuel A Katz
 Mr & Mrs Tony Kehrner
 Mr & Ms Gregory Keith
 Ms Linda Kennedy
 Dr & Mrs Chris Kiazuk
 Dwaine & Leslie King ▲
 Mr & Mrs Lawrence E Klump
 John & Carolyn Kostal
 Ken Kovacs
 Jeremy Kroeker
 Mr & Mrs Lee Kryschuk

Mr & Mrs Alex Kurceba
 Mr Larry Kurtz
 Ms Shawna Kynoch
 Gilles La Fleur
 Mr & Mrs Benson D. Labinsky
 Ms Norma Lacroix-Gagne
 Ms Heidi Lacza ♥
 Ladco Company Limited
 Mr Tat Lai
 Mr William Latter
 Mrs Yvonne Laurent
 Mr & Ms Maurice Laverigne
 Mrs Judith Lavitt
 Madame Simone Le Gal
 Micheline Le Heiget
 Ms Elsie Leary
 Mr Rick Lee
 Mr & Mrs Tom Lee
 Mr Luc Legault
 Mme Doris Lemoine
 Mr & Mrs Jack Litvack
 Mrs Joyce Loftson
 Stephanie J. Lopuck
 Robert Macdonald
 Mr John Maguire & Dr Susan Collison
 Ms Elvira Manalang
 Jenna Manchulenko
 Manitoba Bar Association
 Marc Marion
 Mr & Mrs Patrick J. Matthews
 Maxim Truck & Trailer
 Mr & Mrs Jared McCarthy
 Mrs Lily McGowan
 Mr Paul R McKenna ♥
 Mr Garry McManus
 Mr & Mrs Charles A. McMillan
 Mr Norman Meade ♥
 Mr Garry Michaluk
 Mr & Mrs Dwaine Mollard
 L'Honorable Juge Michel A. Monnin
 Mr Bob Moore
 Ms Linda Moore
 Mr Nigel Moore
 Mme Pauline Morier
 Miss Vera O Moroz
 Mr Victor Mousseau
 Laura N. Msimang ♥
 Mr Al Necsefor ♥
 Mr & Mrs Paul E. Neelon
 Mrs Gail Nep
 Rick and Anne Neufeld
 Mr Thomas Nicholl ♥
 Northbridge Cares

\$250 to \$499 (cont.)

Mr Edward Nowicki
George & Gladys Oelkers
Rosemond Ogoe
Mr Walter Olczyk
Mr John Ormiston
Mr & Mrs S. Scott Osinski
PayPal Giving Fund Canada
Ms Joanne Pearson ♥
Mr & Mrs Elroy Penner
Mr & Mrs Wilmer Penner
Terry Pernerowski
Rick Pizzi
Mrs Alice Plamondon
Frances Pollard
Mr & Mrs William H. Pollock
Dr William Pope
Ms Ceceile Porter
Donato & Vince Potenza
Ms Claudia L. Prusak
Mr & Mrs Steven Prusak
Mr W John Rae
Mr Jim J Rak ♥
Michael Reid ♥
Ms Katherine Reimer
Mr & Mrs Gerald Rheault
Mrs Henriette C Ricou
Monsieur & Madame Rosaire Rivard
Jessica Robertson
Mr Denis L. Robidoux
Mr & Mrs Sidney Rosenhek
Enid & Robert D. Ross
Mr & Ms Jerry S Rubin
Catherine M Savage ♥ ▲
Mrs Jennifer Savoie
Mr & Mrs Cornie Sawatzky
Rachel & Dean Scaletta
Mr & Mrs Kenneth Schade
Werner & Annerose Scheurer
Ms Anna Schlamp
Mr & Mrs Frank Schulz
Ms Debra Scott
W. Hobart & Brenda Searles ♥
Samar Seoudi ♥
Mrs Rita Shapera
Mr David Sharmon
Mrs Mary Ann Shaw
Ms Kimberley Shiel
Ken & Maxine Shyiak
Ray Silvius
Mr Garth W. Simonson
Mrs Leanne Sinclair
Mrs Fernande Smit

Mr & Mrs Barry Smith
Mr & Mrs Peter Smith
William Sorrell
Mr & Mrs Don Spitzer
Rodney Steiman
Roxann Stoski
Ms Shirley Stovin
Debbie Streilein
Mr & Mrs Wm. Stroich
Dennis E. Sweeney
Ms Helen Swinn
Mr Peter Szewczuk
Mr & Mrs Neil Taylor
Mr Dawit Teferi
Mr & Mrs Kerry Thacher
M & Mme Maurice Therrien
Mr & Mrs Henry Thiessen
Mrs Dorothy Anne Thoroughgood
Gail Thorvaldson
Monsieur & Madame David D Ting
Ashley Toews
Mr Desmond Trainor
Ms Diep Trieu
Julie & Rheal Turenne-Maynard
Lil Urichen
Ms Louise Van Buckenhout
Dr Cornelia Van Ineveld
Vickar Nissan
Ms Trieu T Vo
M & Mme Gordon Walkty
Mr & Mrs Ted Wall ♥
Mr & Mrs Garnet Ward
Mr Travis Warner
Mr Murray Warren
Mrs Susan Waters Larocque
Deborah Weiss
R E Wheeler
Mrs Katelyn Wideman
Mr Gerhard Wiebe
Richard Wieler
William Wiens
Mr Kevin Williams & Ms Kyle Dear
Mrs Sharon Williamson ♥
Allan & Louise Windas Research
Fund - The Winnipeg Foundation
Winnipeg Regional Health Authority
Mrs Izabela Witkowska
Ms Kristen Wittman
Mrs Jocelyne Wladyka ♥
Mr & Mrs Sidney Wolchock
Marion Woloshyn
Mrs Enid Woo
Edward Wood

Debbie Woodfine
Dale Worrall
Graham Wren
Mr David R. Young
Mr & Mrs Robert Young
Mr & Mrs John Zajic

Monthly donors up to \$250

Mr & Mrs George Allen ♥
Mrs Judith Antony ♥
David & Janette Barrett ♥
Ms Gabrielle Bautista-Delgado ♥
Mrs Jessie C Bewer ♥
Mr Ronald E. Boucha ♥
Ms Betty Brand ♥
John & Michele Brooks ♥
Ms Grace Buhr ♥
Mrs Tansey Buike ♥
Ms Kathleen Caley ♥
Mr & Mrs Lawrence Clark ♥
Mr & Mrs Eugene Clune ♥
Karen and Marek Corbett ♥
Brian Cordingley ♥
Mr & Mrs B.K. Croxford ♥
Nancy Drinkwater ♥
Mr & Mrs Gordon L Dunn ♥
Mrs Doreen Edmunds ♥
Ms Tetty Flower ♥
Mrs Dorothy Gallant ♥
Mrs Joanne Gibson ♥
Mr & Mrs Lyall Gravel ♥
Mrs Wendie Harrison ♥
Ms Naomi Hawryluk ♥
Mr George Heide ♥
Mr & Mrs Esteban Homol ♥
Tom Jeroski ♥
Mr Vincent Jonk ♥
Mr Johan Kamperman ♥
Fred & Rosemary Kecht ♥
Mr Larry Klassen ♥
Mr & Mrs Jose Koch ♥
Volodymyr Kovalyov ♥
Linda S. Ladyman ♥
Mrs Elenor Lebeau ♥
Mrs Marilyn Leggatt ♥
Mr Michael Leitold ♥
Mr Gary Light ♥
Mr & Mrs Larry Livingston ♥
Mr & Mrs Jim Loucks ♥
Mr Bruce Matthes ♥
Ms Hertha Matthes ♥
Marc & Gisele Maynard ♥



Mrs Lorena Michurski ♥
Ms Jessica Miller ♥
Marshall Mitton ♥
Ms Judy Moon ♥
Randall Morrison ♥ ▲
Mrs Rosemarie Muzyka ♥
Irene & John Mytz ♥
Mr & Mrs Norman Nakka ♥
Mrs Sherri Nobiss ♥
Monsieur & Madame
Marc Normandeau ♥
Mr Donald Olson ♥
A O Palmer ♥
Ms Lois Patterson ♥
Mrs Sara Penner ♥
Ms Joanne Peters ♥
Edith E. Peterson ♥
Ms Erin Playfair ♥
Mr & Mrs Laszlo Pothe ♥
Laura Potts ♥
Mr & Mrs Robert E Potts ♥
Ms Ruthebbba Provitina ♥
Mrs Steffie Prydun ♥
Ms Rhonda Ramsay ♥
Pat Robertson ♥
Monsieur & Madame
Dominique Roy ♥
Mr Ian Seunarine ♥
Mr Ronald Shasta ♥
Mr Garry Sheldon ♥
Mr Timothy Skowron ♥
Rick St. Croix ♥
Michael Still ♥
Mrs Gloria Teel ♥
Stefanie Teixeira de Melo ♥
Mrs Eugenia Tighe ♥
Mr Walter Tomchyshyn ♥
Mr & Mrs Gary Topham ♥
Ms Carly Trotter ♥
Ms Lynda Tunny ♥
Mrs Stacey Walterson ♥
Mr Douglas Whitlaw ♥
Mr & Mrs Jack Winik ♥

♥ Monthly Donor ▲ Member, Legacy of Hope Society

Donors' names appear in the manner and in the language in which they wish to be recognized. We make every effort to list our donors according to their preference. Please help us ensure the accuracy of this list and contact the Foundation at 204-237-2067 or info@stbhf.org if you find an error.

Gene Research Aims to Save Hearts, Halt Cancer

Sean Barnes has experienced some rough times in recent years.

In late 2018, Barnes was diagnosed with colon cancer and received emergency surgery. He underwent 12 rounds of chemotherapy in the following months, successfully beating his cancer. However, the health concerns were not over for this otherwise well husband, father, coach, and construction executive.

A standard follow-up appointment in May 2020 identified concerns with Barnes's heart. This led to further investigation at St. Boniface Hospital and the discovery that his left anterior descending artery (LAD) was 70 per cent blocked. A fully blocked LAD creates the notorious widow-maker heart attack.

An appointment was scheduled at the Hospital's Bergen Cardiac Care Clinic, where Barnes had a 32-millimetre stent inserted into his LAD. He went home the same day.

"I'm a pretty active guy and I wasn't experiencing chest pain or any other symptoms, so it was a big surprise to me," Barnes said. "I'm grateful and happy it was caught."

"I've got nothing but good things to say about my care at St. Boniface Hospital and CancerCare Manitoba."

Still, Barnes wonders whether his cancer treatment caused or contributed to his heart trouble.

Connecting the Dox

At St. Boniface Hospital's Albrechtsen Research Centre, Dr. Lorrie Kirshenbaum, Director of the Institute of Cardiovascular Sciences, has made breakthroughs with promise to improve the lives of cancer patients receiving chemotherapy. His research in this area has been made

possible by the generous support of St. Boniface Hospital Foundation donors.

While medical advances have led to the development of agents that can effectively kill cancer cells, some of these drugs, such as Doxorubicin (DOX), can also damage the heart. DOX is a common chemotherapy drug used to treat many cancers.

"When patients undergo chemotherapy, drugs like DOX act like sledgehammers – they attack all cells that divide, whether cancerous or healthy," said Kirshenbaum. "Because heart cells stop dividing at birth, these cells can't repair themselves when they become damaged, and the pumping activity of the heart can become impaired."

As a result, cancer patients undergoing such treatments are susceptible to acute and chronic cardiac side-effects, including arrhythmias, ventricular dysfunction, and heart failure.

Kirshenbaum has discovered the source of this side effect. "What happens is that DOX turns on a suicide gene called Bnip3, and when Bnip3 is turned on, it's a killer." This is the same gene that programs heart cells to die when a person suffers a heart attack.

He's working to solve this problem by developing an 'inhibitor' drug to keep the Bnip3 gene dormant in the heart, without compromising the drug's ability to kill the cancer cells.

Your support made it possible: St. Boniface Hospital was named the #1 research-intensive hospital of our size in Western Canada for the ninth year in a row.



Former St. Boniface Hospital cardiac patient Sean Barnes.

On the Course, On the Run, and On the Air

Rosé SoirIN - May 28

No matter how you accessorized, Rosé SoirIN was a fabulous night in.

\$80,000 raised

Thank you to our event chairs Doug Stephen, Tom De Nardi and Louis Trepel.



Cardiac Classic - August 10

A very windy day at Niakwa Country Club proved to bring perfect conditions for generosity and support.

\$70,000 raised

Thank you to our presenting sponsors: Burgundy Asset Management, Johnston Group, National Bank, National Bank Wealth Management-Klassen Wealth Advisors, and Qualico, and to our Tournament Chair, Bob Lafrenière.

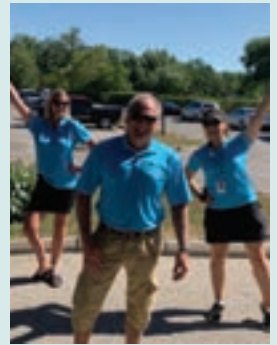

Run2Believe - September 15 to 26

The event brought the community together, including annual avid runners, walkers, and cyclists like fan-favourite "Bicycle Bob" Moore!

\$20,000 raised

Thank you to our platinum, silver, and bronze sponsors: Red River Co-op, Baxter, Payworks, and 4L Communications.



Radiothon of Hope and Healing November 27

The year ended on a high note with the Radiothon of Hope and Healing, presented by Vickar Automotive Group on 680 CJOB.

\$165,001 raised

Thank you to our presenting sponsor: Vickar Automotive Group, and hourly sponsors Asphaltec Paving Ltd., Bockstael Construction, Enterprise Holdings, FOODFARE, Karma Development, Manitoba Metis Federation, Peak of The Market, Sobeys/Safeway/IGA, SI Alarms, and Western Financial Group/ Wyatt Dowling Insurance Group.

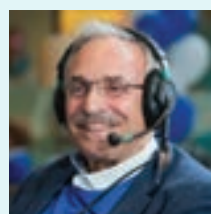

These virtual and in-person events were made possible by the generous support of our sponsors, guests, and Foundation donors like you. Thank you.

Your Endowment Funds (as of December 31, 2020)

Endowment donors are visionaries who have an enduring impact at St. Boniface Hospital. Thank you for making investments that will touch lives for generations to come.

Designated to	Fund Name	Balance as at 12/31/20	In Support of
Patient Care & Research	Adolph & Bernice Sebunchak Endowment Fund	\$ 20,509	Cardiac, brain and nerve disease research
	Aiello Endowment Fund	\$ 79,706	Palliative care program
	Albert J. Duseigne Endowment Fund	\$ 18,393	Area of greatest need
	Alfred Saler Endowment Fund	\$ 1,704,840	General research
	Alfred, Léa & Lorraine Smith Fund	\$ 35,454	Heart disease, cancer, and palliative care research
	Anonymous	\$ 667,086	Cardiac research and mental health
	Anonymous	\$ 19,970	Palliative Care Unit and Program
	Arnold and Lil Conner Memorial Endowment Fund	\$ 11,530	Palliative care program
	Barrie and Marvelle McPherson Cardiac Care Endowment Fund	\$ 56,620	Cardiovascular disease
	Barry Albert Beelaert Endowment Fund	\$ 167,913	Cancer research
	Beckwertmer Family Endowment Fund	\$ 182,583	Equipment for Neonatal Intensive Care Unit
	Berdie and Irvin Cohen Endowment Fund	\$ 52,992	Research projects approved by Canadian Foundation for Innovation
	Bibiana Wai-Yin Chan Yee Endowment Fund	\$ 9,566	Cancer and aging research
	Bill & Fimi Glesby & Families Fund	\$ 43,594	Palliative Care Unit and Program
	Bockstael Endowment Fund	\$ 152,566	Medical research
	CHCM Spiritual Purpose Fund	\$ 1,122,706	Stable and on-going support for the enhancement of initiatives related to the spiritual purpose of St. Boniface Hospital and at other CHCM sponsored communities of service
	Chris and Anne Grady Endowment Fund	\$ 280,163	Cancer patient care and research
	Clare and Shirley Moster Endowment Fund	\$ 13,511	Alzheimer research
	Coghlan Stevens Family Fund	\$ 17,305	Palliative Care Department
	D.M. Lemoine Endowment Fund	\$ 42,477	Area of greatest need
	Demion Orzechowski Endowment Fund	\$ 194,113	Intensive Care Unit
	Don and Shirley Phillips & Family Fund	\$ 100,446	Cardiac Sciences Program and Emergency Department
	Dr. Edward and Freda Bennett Endowment Fund	\$ 564,423	Cancer, heart and stroke research
	Dr. Michel Tétreault Lean Transformation Memorial Fund	\$ 14,429	Long-term financial support for the LEAN Transformation Project
	Dr. Naranjan Dhallia Cardiovascular Sciences Endowed Chair	\$ 2,063,912	The Chair at the Institute of Cardiovascular Sciences
	Dr. Pawan K. Singal, ICS Director Fund	\$ 323,123	Institute of Cardiovascular Sciences
	Dr. Phil Hall Cradle Endowment Fund	\$ 89,607	Obstetric Outreach Program, Fetal Assessment Unit and Obstetric Units
	Edith and Robert Lytle Endowment Fund	\$ 499,632	Cardiac research
	Elizabeth Kilbride Endowment Fund	\$ 90,661	Cancer research

Designated to	Fund Name		Balance as at 12/31/20	In Support of
Patient Care & Research (cont.)	Ellen & Albert Hanson Endowment Fund	\$	244,809	Gynecologic cancers and/or diabetes
	Ervin and Lorraine Petkau Endowment Fund	\$	48,525	Area of greatest need
	Ettie Morris Endowment Fund	\$	190,928	General research
	Eugene Huynen Endowment Fund	\$	18,144	Palliative care and research in prostate, lung and breast cancer
	Evelyn and Conrad Wyrzykowski Endowment Fund	\$	457,521	Cancer and heart disease research
	Foerster Centre for Health Research on Aging Fund	\$	567,068	Diseases of aging research
	Fonds Sr. Jacqueline St. Yves Fund	\$	2,962,200	Staff enhancement
	Frank and Mary Louise Young Endowment Fund	\$	247,735	Cancer and Alzheimer's research
	G. Campbell & Elsie MacLean Endowment Fund	\$	36,626	Area of greatest need
	Gary Landau Wolfson Endowment Fund	\$	17,221	Area of greatest need
	George and Mary Kehler Endowment Fund	\$	26,006	Cancer, palliative care, heart disease and diabetic research
	George B. and Mary Watkins Endowment Fund	\$	496,123	Department of Diagnostic Imaging
	George & Doreen Guenette Endowment Fund	\$	62,510	Brain cancer research
	Gerard and Maureen Rodrigue Endowment Fund	\$	29,316	Area of greatest need
	Ghlomali and Robabeh Shams Clinical Research Endowment Fund	\$	532,635	IH Asper Clinical Research Institute
	Ghlomali and Robabeh Shams Neurodegenerative Disorders Endowment Fund	\$	532,635	Brain and nerve diseases
	Glad and Bruce MacNeill - Karen, Michael, Caleigh and Liam Patrick Family Fund	\$	182,957	Palliative Care and Woman and Child Programs
	Gladys & Gerald Biehl Endowment Fund	\$	96,632	Cardiac research
	Goldie and Frank Billinkoff Endowment Fund	\$	386,435	Cardiac and cancer research
	Grief Support Program Endowment Fund	\$	64,093	Grief support programs
	Harry Horton Allen Endowment Fund	\$	51,898	Area of greatest need
	Hayley Rachel Stevenson Endowment Fund	\$	112,393	Neonatal Intensive Care Unit
	Helen and Hank Promislow Endowment Fund	\$	515,448	Area of greatest need
	Hulda Eisbrenner Endowment Fund	\$	71,697	Area of greatest need
	J & M Osman Fund	\$	52,011	Area of greatest need
	Jack Aron and Aline Trudeau-Aron Endowment Fund	\$	81,358	Palliative care program
	Jacqueline and Murray Kilfoyle Endowment Fund	\$	80,992	Excellence in health care delivery transformation
	Jean Louis Maguet Memorial Fund	\$	102,446	Cancer, heart and stroke research
	Jean Polet Endowment Fund	\$	84,127	Cardiovascular patient care
	Jim Orzechowski Memorial Endowment Fund	\$	130,591	Intensive Care Unit
	Joe and Geraldine Rewucki Family Endowment Fund	\$	178,211	Cancer research
	John and Bonnie Buhler Endowment Fund	\$	399,419	Buhler Gallery
	John and Dolores Morton Endowment Fund	\$	753,915	Area of greatest need

Designated to	Fund Name	Balance as at 12/31/20	In Support of
Patient Care & Research (cont.)	Joseph and Sola Mae Winter Fund	\$ 17,337	Cancer research
	Joseph and Victoria Brownstein Endowment Fund	\$ 61,995	Kidney disease research
	Judy Seipp Endowment Fund	\$ 23,021	Medicine oncology
	Karyn Globerman Endowment Fund	\$ 88,733	Physiotherapy Department
	Larry Rosenberg Memorial Fund	\$ 38,996	Brain cancer, tumor research
	Leslie and Dwaine King Endowment Fund	\$ 32,720	Cardiac research
	Margret Helen Larner Memorial Endowment Fund	\$ 137,158	Cardiovascular disease and cancer
	Meagher Family Endowment Fund	\$ 121,447	Area of greatest need
	Michael Malech Endowment Fund	\$ 494,709	Alzheimer's basic and clinical research
	Nancie Mauro Memorial Fund	\$ 53,938	Cardiovascular disease
	Olga Dilay Endowment Fund	\$ 66,375	Cardiovascular disease and cancer research
	Palliative Care Endowment Fund	\$ 1,392,595	Palliative care program
	Paul Albrechtsen Cardiac Research Fund	\$ 5,450,134	Cardiovascular research
	Paul Albrechtsen Cardiac Sciences Program Endowed Fund	\$ 3,539,256	Cardiovascular research
	Paul and Rose Rudko Endowment Fund	\$ 1,746,335	Renal Program
	Philippe J. and Yvette Prince Endowment Fund	\$ 11,096	Alzheimer research and cancer research
	Purohits of Narwala Endowment Fund	\$ 10,460	Cardiac research
	Research - Brain & Nerve Diseases Endowment Fund	\$ 90,213	Neurodegenerative disorders research
	Research - Healthy Hearts Endowment Fund	\$ 983,730	Cardiovascular research
	Research - Lean Endowment Fund	\$ 6,598	Transformation projects
	Research - Preventive Medicine Endowment Fund	\$ 221,257	Research into health-related benefits of nutraceuticals, functional foods and natural health products
	Research - The Opportunity Endowment Fund	\$ 509,635	Basic and clinical research in cardiovascular sciences
	Robert T Bockstael Endowment Fund	\$ 11,458	Cardiac Sciences Program
	Russell and Frances McKittrick Endowment Fund	\$ 1,165,399	Area of greatest need
	St. Boniface General Hospital School of Nursing of 1968	\$ 3,768	Support continuing education for nurses at St. Boniface Hospital
	St. Boniface Hospital Nursing Research Endowment Fund	\$ 56,401	St. Boniface Hospital nursing research
	Stephen Walter Mical Research Endowment Fund	\$ 332,204	Clinical care, patient comfort, programming or treatment in the areas of psoriasis or chronic skin conditions, or for basic or genetic research in psoriasis or chronic skin conditions
	Strike Family Fund	\$ 25,850	Neurodegenerative disorders research
	Susan Macdonald Memorial Fund	\$ 111,793	Rehabilitation services
	The Evelyn Wyrzykowski Family Research Chair in Cardiology	\$ 2,400,406	Research Chair in Cardiology
	The Honourable Douglas and Patricia Everett and Royal Canadian Properties Limited Endowment Fund	\$ 1,869,982	Division of neurodegenerative disorders
	The Ivan Berkowitz Endowment Fund	\$ 26,758	Cardiovascular research

Designated to	Fund Name		Balance as at 12/31/20	In Support of
Patient Care & Research (cont.)	The Joy & Morley Lertzman Fund for Research and Education in Respiratory Medicine	\$	74,356	Education and research in respiratory medicine
	The Leniliza Sarmiento Endowment Fund	\$	5,233	Fetal Assessment Department
	The Lucille Blanchette Endowment Fund	\$	20,970	Support the RBC Youth BioLab
	The Moltschanow Endowment Fund	\$	10,236	Cardiovascular research
	The Myles Robinson Memorial Heart Fund	\$	663,185	To promote prevention and early detection of heart disease in Manitoba
	The Ona & Alfonsas, Brone & Vytautas Janciukas Family Endowment Fund	\$	18,447	Palliative Care Clinical Fund
	The Prier Endowment Fund - Paula, Olga, Walter and Ralph Prier and Manfred Thaller	\$	825,998	Area of greatest need within the Vascular Surgery Program
	The Vivian Maybroda-Silverman & Burle Silverman Endowment Fund	\$	11,855	Palliative care
	The Wyrzykowski Family Spiritual Care Endowment Fund	\$	1,079,540	Spiritual care services
	Victor and Cheryl Reynolds Endowment Fund	\$	76,588	Medical equipment
	William and Anna Morhalo Endowment Fund	\$	867,143	Area of greatest need
	Woman and Child Program Fund	\$	643,026	Woman and Child Program
Total Patient Care & Research		\$	43,852,789	
Education & Awards	BMO Financial Group Research Scholarship for Excellence Fund	\$	878,271	Student award focusing on the educational and research activities relevant to the pursuit of a graduate degree
	Cardiovascular Awards Fund	\$	270,218	Institute of Cardiovascular Sciences, Naranjan Dhalla Cardiovascular Awards Day
	Dr. Alfred E. Deacon Studentship Endowment Fund	\$	535,492	Funding studentships at the Albrechtsen Research Centre
	Dr. Arnold Naimark Award Fund	\$	43,343	Award to promote excellence in research at the postdoctoral level
	Dr. Henry G. Friesen Award Fund	\$	43,343	Award to promote excellence in research at the predoctoral level
	Dr. J.D. Culligan Memorial Fund	\$	157,726	Education purposes for the Department of Anesthesia
	Dr. James S. McGoey Student Research Award	\$	45,286	Student award
	Dr. John Foerster Distinguished Lecture Fund	\$	44,210	Distinguished lecture
	Dr. Robert E. Beamish Fund	\$	79,349	Scholarships and named lectures for the Institute of Cardiovascular Sciences
	Dr. T. Edward Cuddy Student Research Award	\$	51,064	Student award
	Dr. Vincenzo Panagia Fund	\$	43,516	Lectureship of medical residents for the Institute of Cardiovascular Sciences
	Fonds d'innovation Ronald Duhamel Innovation Fund	\$	331,127	Award to recipient demonstrating leadership & innovation in health care
	Fonds Sr. Jacqueline St. Yves Award Fund	\$	43,343	Best paper published in Manitoba-based cardiovascular research in a high impact journal in preceding calendar year
	Jack Litvack Award for Excellence in Service Fund	\$	48,134	Award to recognize excellence in service by an individual or agency in any field in support of research
	Kalwant (Ken) Dhalla Endowment Fund	\$	36,937	The Kalwant Dhalla Research Technician Award
	Ken Bowman Lectureship Fund	\$	44,383	Speakers to promote cardiovascular sciences
	Mark G. and Patricia N. Smerchanski Endowed Studentship Fund	\$	447,211	Students in research

Designated to	Fund Name	Balance as at 12/31/20	In Support of
Education & Awards (cont.)	Nick Shepel Student Award Endowment Fund	\$ 36,277	Award to young investigators to promote excellence in research at a graduate level within the Division of Neurodegenerative Disorders
	Palliative Medicine Residency Education Award	\$ 50,612	Award to resident physicians working in the Palliative Care Program to promote educational experiences, research and excellence in patient care at a graduate level
	Pamela Waver Palliative Care Educational Award Endowment Fund	\$ 20,823	Palliative Care Program
	St. Boniface Hospital Nursing Professional Development Fund	\$ 151,190	St. Boniface Hospital nursing professional development
	TD Bank Group Graduate Student Award Endowment Fund	\$ 100,068	An aboriginal graduate student conducting research at the Albrechtsen Research Centre
	The Frank & Jeanne Plett Endowed Studentship	\$ 155,126	Recognizing an undergraduate student and graduate student at the St. Boniface Hospital Albrechtsen Research Centre in an area of research
	The Jack Mowat Visiting Scientist Endowment Fund	\$ 68,344	Internationally recognized scientist to present lecture to the Institute of Cardiovascular Sciences
	W.J. Hart Memorial Endowment Fund	\$ 92,775	Scholarships in family medicine
	The Wyrzykowski Family Graduate Nurse Endowment Fund	\$ 224,218	Support a new graduate from a baccalaureate/bachelor of nursing program
	Wyrzykowski Family Studentship Fund	\$ 186,207	Award to promote excellence in research for an undergraduate student
Total Education & Awards		\$ 4,228,593	
Patient Care & Research		\$ 43,852,789	
Education & Awards		\$ 4,228,593	
Total Endowment Funds		\$ 48,081,382	





Hôpital St-Boniface Hospital
FONDATION • FOUNDATION

You inspired us.

Confronting COVID-19



Together we raised more than **\$656,000** for St. Boniface Hospital's critical response effort.

Front line health-care workers and COVID-19 patients at St. Boniface Hospital needed support, and you stepped forward to help supply thermometers, cots, a portable ultrasound, staff appreciation items, phone line and TV access for patients, and more. Thank you.

stbhf.ca